John Victor Caballero

Top-notch VIRTUAL ASSISTANT / BOOKKEEPER

A Virtual Assistant with 4+ years of experience in bookkeeping, customer service, and admin support. I help small businesses and non-profit stay organized, manage their finances, deliver excellent client service, and help apply the EOS process, so you can focus on growth and impact.

LEARN MORE

HOW I DEAL WITH CHALLENGES

My clients' bottom line is my top priority. I am in constant communication with the people I serve and are committed to advancing the immediate needs and wants of my clients. I personally works around the clock to provide the necessary services and support that each client needs from me.

GET IN TOUCH

My Tools

Accounting Softwares

Project management Softwares

Others.

Main Practices - Accounting VA / Bookkeeping

- Full-cycle bookkeeping from transaction recording to financial reporting
- Accurate double-entry bookkeeping for balanced records
- Regular bank and account reconciliations to identify and correct errors
- Standardized transaction categorization using charts of accounts

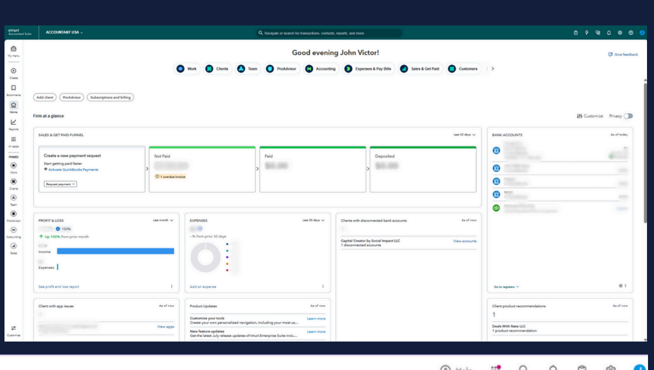

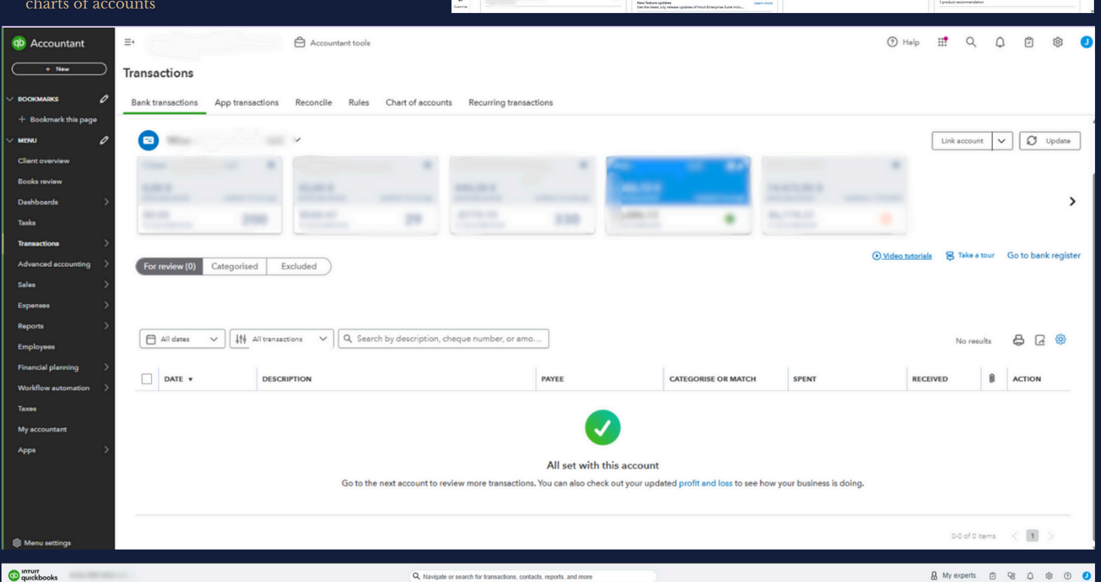

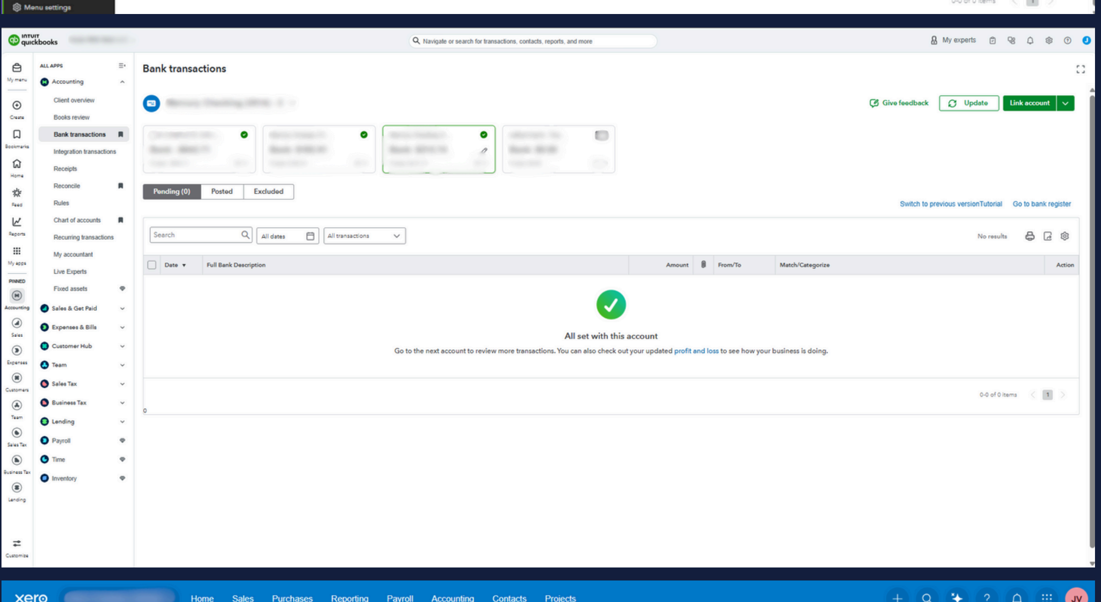

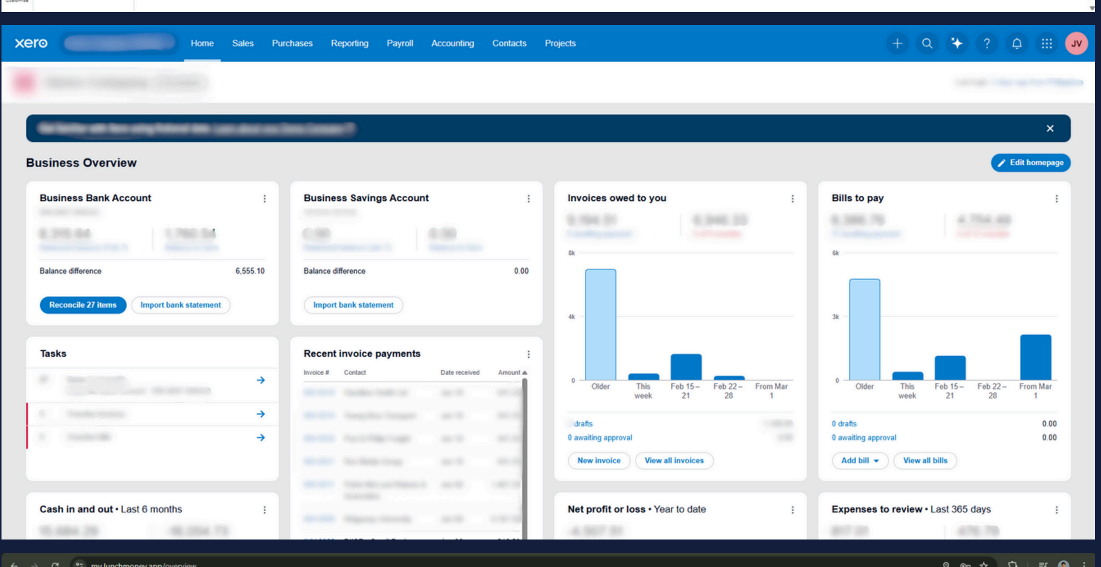

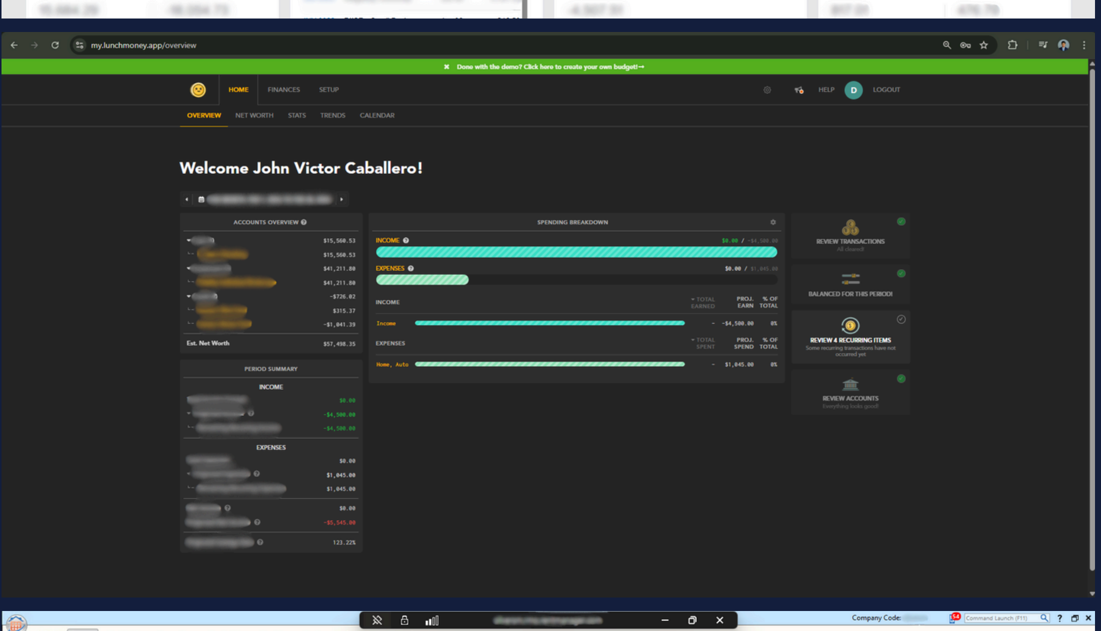

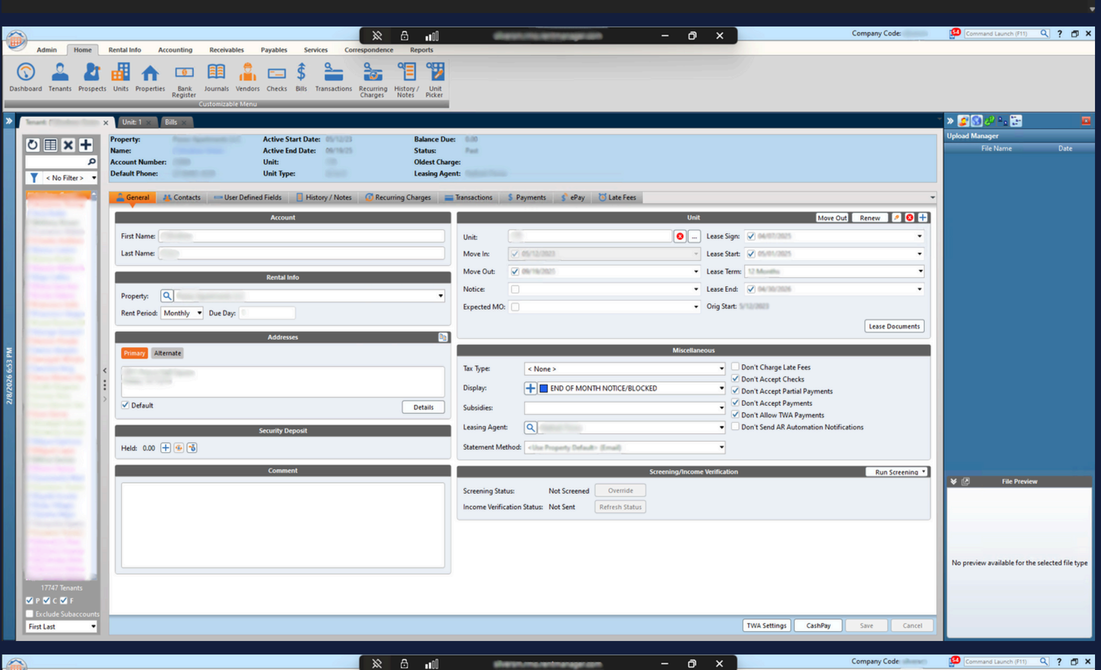

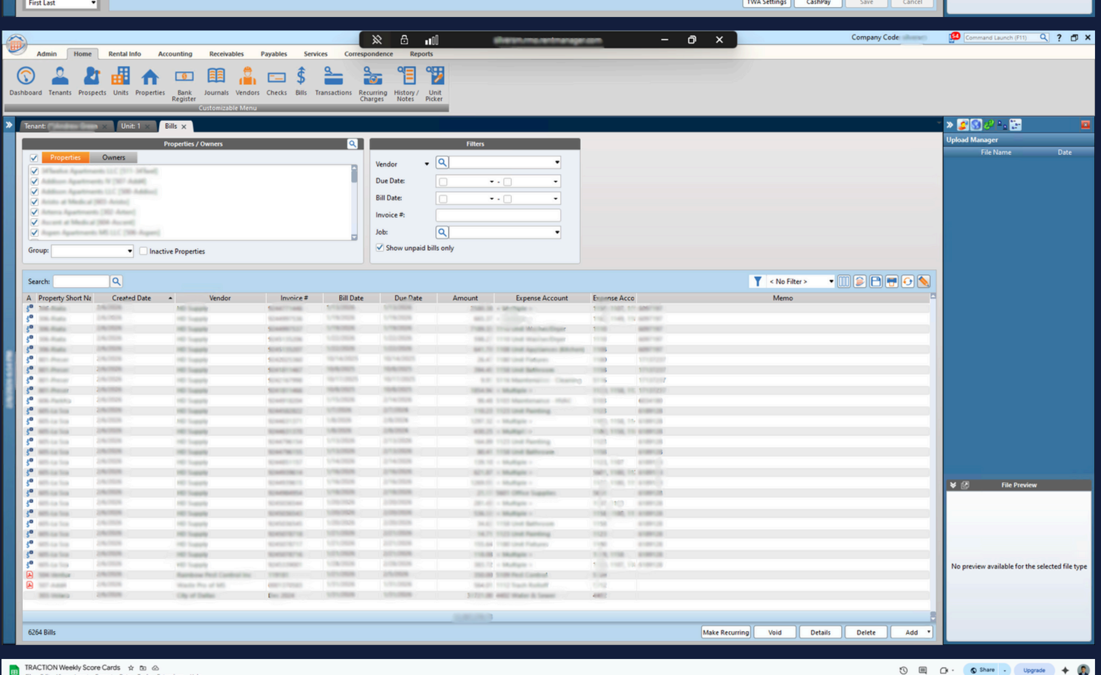

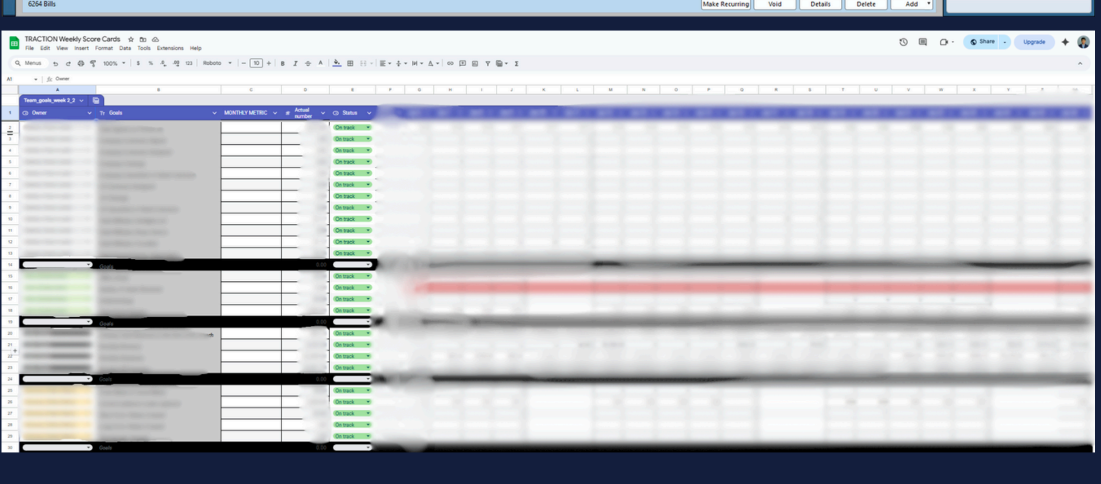

Courses Completed

Completed Year End Training for Payroll-Trained Experts (GB_934_FY25) 9 courses Learning plan	Completed QBOP Expert Access (SB_310) 1 courses Learning plan	Completed QuickBooks Online Payroll - auto tax withdrawal (SB_313) 1 courses Learning plan	Completed Prosperity Principles (OI_289) 2 courses Learning plan	Completed Transferring to an Account Specialist (SB_314) 1 courses Learning plan
Completed QuickBooks Online + Payroll Core Foundations (SB_082) 24 courses Learning plan	Completed Intuit Assist Foundations for Salesforce (SB_240) 1 courses Learning plan	Completed Privacy Awareness (hire date) EN E-learning	Completed Security Awareness - Experts and Sales Consultants EN E-learning	

Certificates

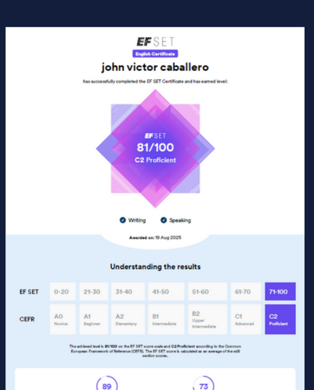

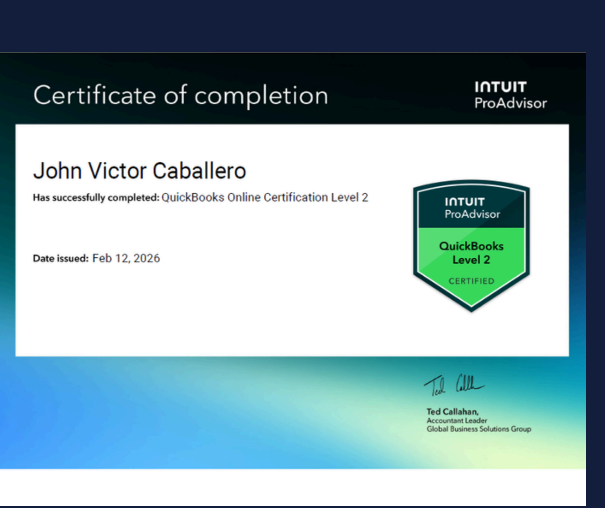

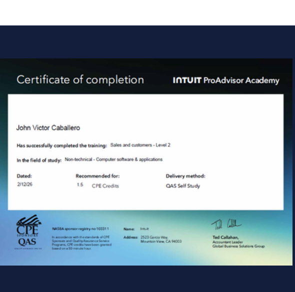

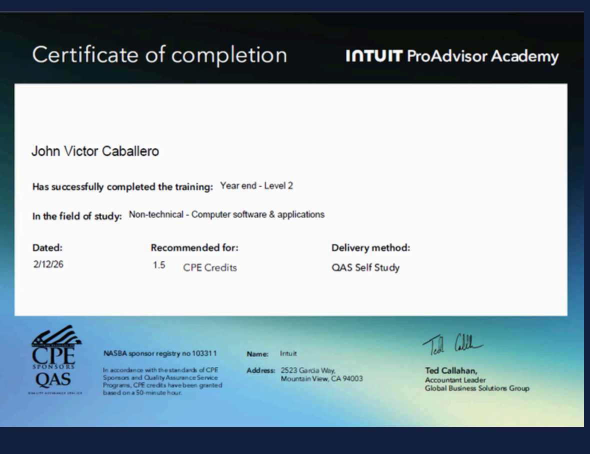

Testimony

Why you should hire me.

Thank you for your help with QuickBooks Online today. You were courteous, knowledgeable, and helped me resolve most of the issue efficiently. I appreciated your clear instructions and patience. That said, I was transferred multiple times and had to repeat information, but you did good

- Project CLIENT

john basically knows about the in and out for QuickBooks and even help me with integration, also you are so easy to adopt things even thought you we're not trained for it. Great work John.

- Project CLIENT

Knowledgeable person and easy to adopt. Even help me all the way until the clean up is done, and now my books was cleaned up so great.

- Project CLIENT

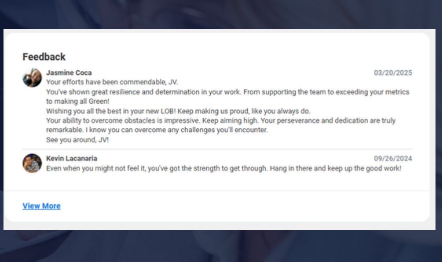

We are happy with him.

- Silverstone

He has shown steady improvement and continues to perform well, earning an overall score of 4.6 out of 5. He works with minimal supervision, demonstrates reliability, and maintains good accuracy and attention to detail. He consistently meets deadlines and shows initiative in completing his tasks. As he continues to gain more experience with the account, he is expected to further strengthen his skills, deepen his familiarity with the processes, and enhance overall efficiency. His positive attitude, accountability, and commitment to the role make him a valuable team member.

- OSUSA

Contact Me

Cebu city, Cebu, Phillipines

+63 9218499397

johnvictor.virtualworks@gmail.com

Availability

At your convenience

Follow me online

johnvi VirtualWorks

johnvirtualworks