

PORTFOLIO

AR. JAYSON N. ABITRIA, UAP

REGISTERED AND LICENSED
ARCHITECT

REG. NO.: 0061784

Architectjay.na@gmail.com
+639283975965



4TH FLOOR
EXECUTIVE OFFICE



4TH FLOOR
CEO POWDER ROOM



4TH FLOOR
CEO POWDER ROOM



4TH FLOOR
EXECUTIVE OFFICE



Autocad | Sketch Up | Enscape | Photoshop

NAZARIO RESIDENCE (2025)

LOCATION: DASMARINAS TOWNSVILLE, DASMARINAS CITY, CAVITE



2-BEDROOM CONDO UNIT
LAGO CONDOMINIUM TOWERS

TOTAL AREA: 112.64 sqm
LOCATION: CALATAGAN, BATANGAS

Autocad | Sketch Up | Enscape | Photoshop





Autocad | Sketch Up | Enscape | Photoshop



STUDIO TYPE CONDO UNIT

TOTAL AREA: 30.00 sqm

LOCATION: CALATAGAN, BATANGAS

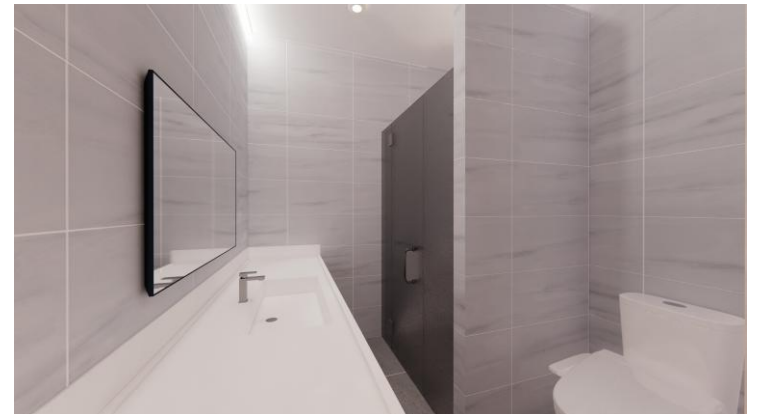

2-STOREY RESIDENCE

LOT AREA: 60.00 sqm
LOCATION: ANTIPOLO CITY, RIZAL

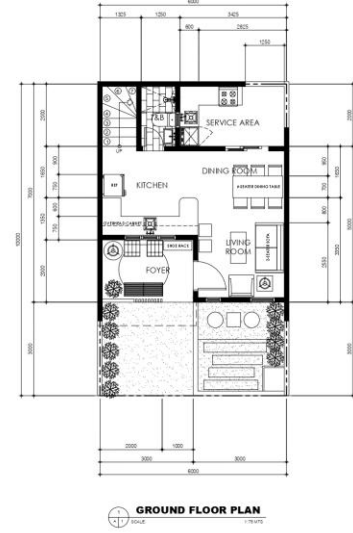

GROUND FLOOR PLAN

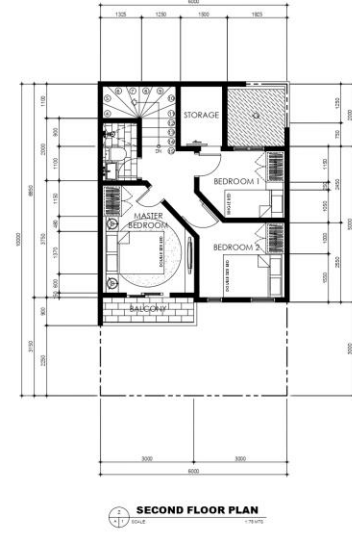

SECOND FLOOR PLAN

Autocad | Sketch Up | Enscape



2-STOREY RESIDENCE

LOT AREA: 60.00 sqm
LOCATION: ANTIPOLO CITY, RIZAL

PROPOSED EVENTS PLACE

TOTAL AREA: 520.00 sqm
LOCATION: CALATAGAN, BATANGAS





The Events Place

PROPOSED EVENTS PLACE

TOTAL AREA: 520.00 sqm
LOCATION: CALATAGAN, BATANGAS

Autocad | Sketch Up | Enscape | Photoshop



Service Area

Bedroom 2





Autocad | Sketch Up | Enscape | Photoshop

LIVING ROOM AND MASTER BEDROOM INTERIOR

LOCATION: TANAY, RIZAL





Toilet & Bath

Common Area





VIP SUITE
LAGO DE ORO HOTEL

TOTAL AREA: 110.00 sqm
LOCATION: CALATAGAN, BATANGAS

Autocad | Sketch Up | Enscape | Photoshop



Autocad | Sketch Up | Enscape | Photoshop

KITCHEN INTERIOR

AREA: 19.00 sqm
LOCATION: TAYTAY, RIZAL



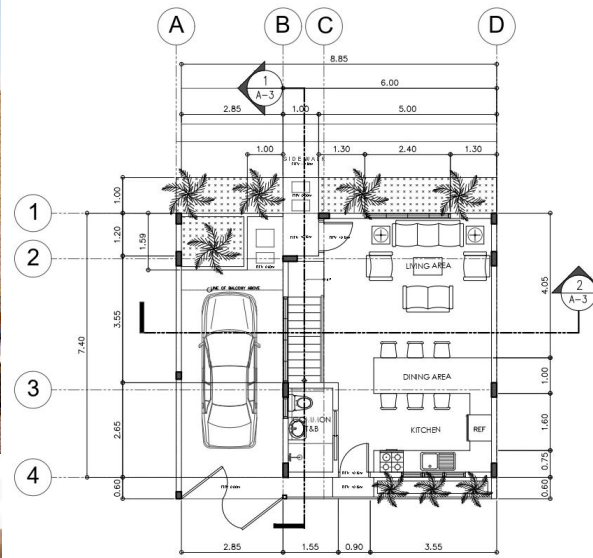

GROUND FLOOR PLAN
SCALE: 1:50 MTS.

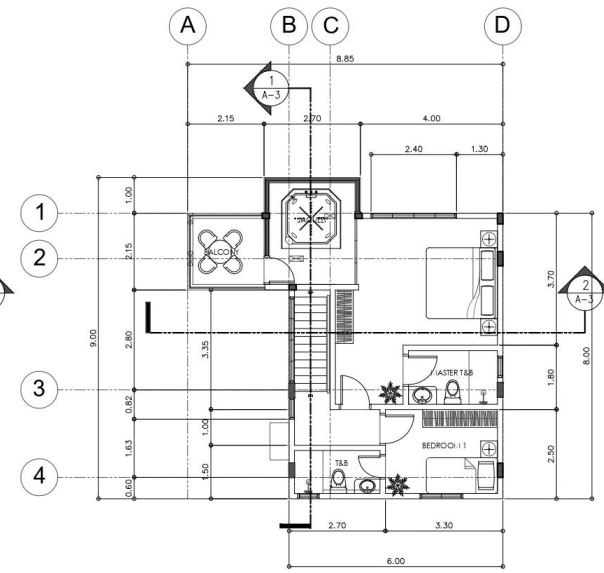

SECOND FLOOR PLAN
SCALE: 1:50 MTS.



Autocad | Sketch Up | Lumion | Photoshop



PROPOSED 2-STORY TYPICAL VILLA
2-STOREY RESIDENCE

LOCATION: CALATAGAN, BATANGAS





ROOF DECK GYM

AREA: 98.41 sqm

LOCATION: MAKATI PALACE HOTEL

Autocad | Sketch Up | Enscape | Photoshop



PROPOSED 5 STOREY OFFICE BUILDING INTERIOR

LOCATION: CUBAO, QUEZON CITY

Autocad | Sketch Up | Enscape | Photoshop





3RD FLOOR
CSD 1

Autocad | Sketch Up | Enscape | Photoshop



3RD FLOOR
CSD 2



4TH FLOOR
CONFERENCE ROOM

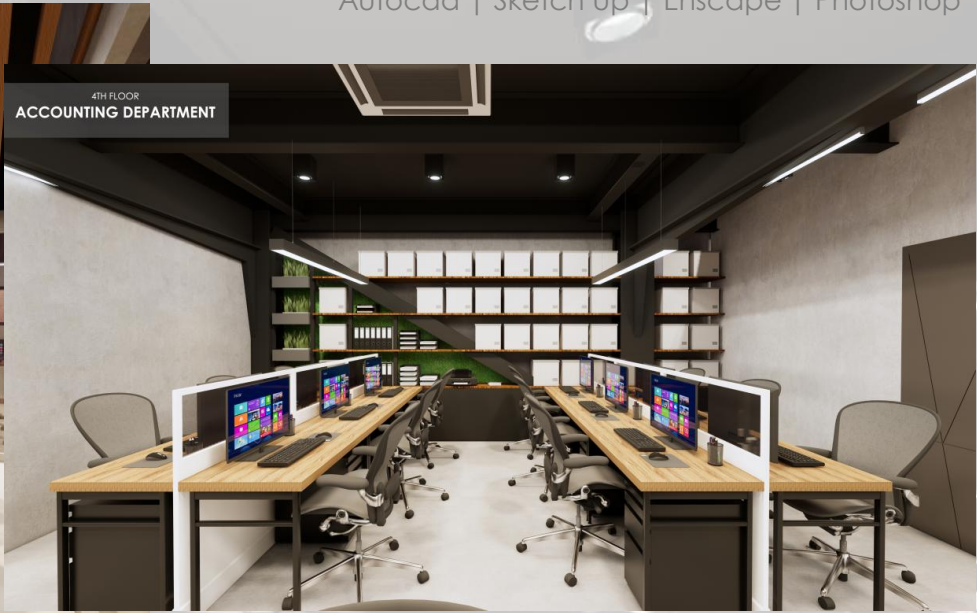

4TH FLOOR
ACCOUNTING DEPARTMENT

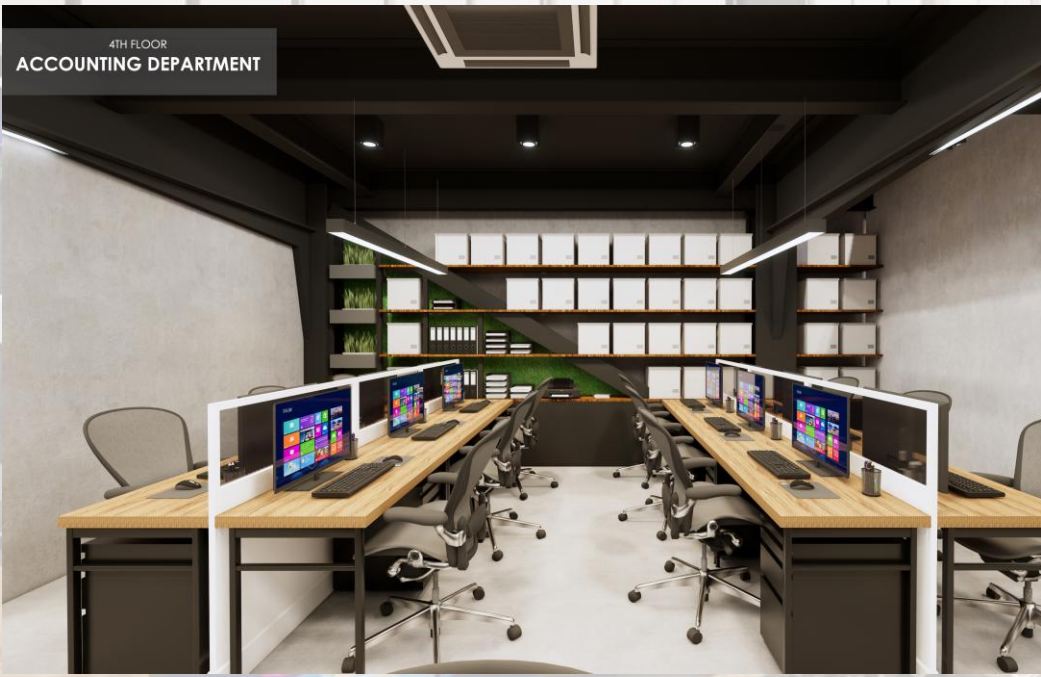

4TH FLOOR
ACCOUNTING DEPARTMENT



4TH FLOOR
MANAGERS OFFICE



PROPOSED MALE & FEMALE TOILET

LOCATION: CALATAGAN, BATANGAS

Autocad | Sketch Up | Enscape | Photoshop



SUPERVISED HIGH-END RESIDENTIAL HOUSE

BY AR. JAYSON N. ABITRIA, UAP

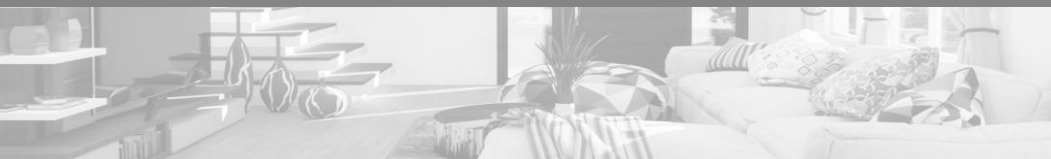

Architectjay.na@gmail.com
+639283975965



TWO-STOREY WITH
BASEMENT RESIDENTIAL
HOUSE

LOCATION: **2292 MAGNOLIA ST. BRGY.
DASMARINAS VILLAGE MAKATI CITY**

DESIGNED BY:
AR. JONATHAN MATTI

SUPERVISED AND MANAGED BY:
AR. JAYSON ABITRIA, UAP

YEAR: 2021- LATE 2023





TWO-STOREY WITH
BASEMENT RESIDENTIAL
HOUSE

LOCATION: 2292 MAGNOLIA ST. BRGY.
DASMARINAS VILLAGE MAKATI CITY

DESIGNED BY:
AR. JONATHAN MATTI

SUPERVISED AND MANAGED BY:
AR. JAYSON ABITRIA, UAP

YEAR: 2021-LATE 2023





TWO-STOREY WITH
BASEMENT RESIDENTIAL
HOUSE

LOCATION: 2292 MAGNOLIA ST. BRGY.
DASMARINAS VILLAGE MAKATI CITY

DESIGNED BY:
AR. JONATHAN MATTI

SUPERVISED AND MANAGED BY:
AR. JAYSON ABITRIA, UAP

YEAR: 2021 – LATE 2023





TWO-STOREY WITH
BASEMENT RESIDENTIAL
HOUSE

LOCATION: 2292 MAGNOLIA ST. BRGY.
DASMARINAS VILLAGE MAKATI CITY

DESIGNED BY:
AR. JONATHAN MATTI

SUPERVISED AND MANAGED BY:
AR. JAYSON ABITRIA, UAP

YEAR: 2021- LATE 2023





TWO-STOREY WITH
BASEMENT RESIDENTIAL
HOUSE

LOCATION: **2422 BOUGAINVILLE ST. BRGY.
DASMARINAS VILLAGE, MAKATI CITY**

DESIGNED BY:
AR. EDGARDO “ED” LEDESMA

SUPERVISED AND MANAGED BY:
AR. JAYSON ABITRIA,UAP

YEAR: LATE 2023 - PRESENT





TWO-STOREY WITH
BASEMENT RESIDENTIAL
HOUSE

LOCATION: **2422 BOUGAINVILLE ST. BRGY.
DASMARINAS VILLAGE, MAKATI CITY**

DESIGNED BY:
AR. EDGARDO "ED" LEDESMA

SUPERVISED AND MANAGED BY:
AR. JAYSON ABITRIA, UAP

YEAR: LATE 2023 - PRESENT

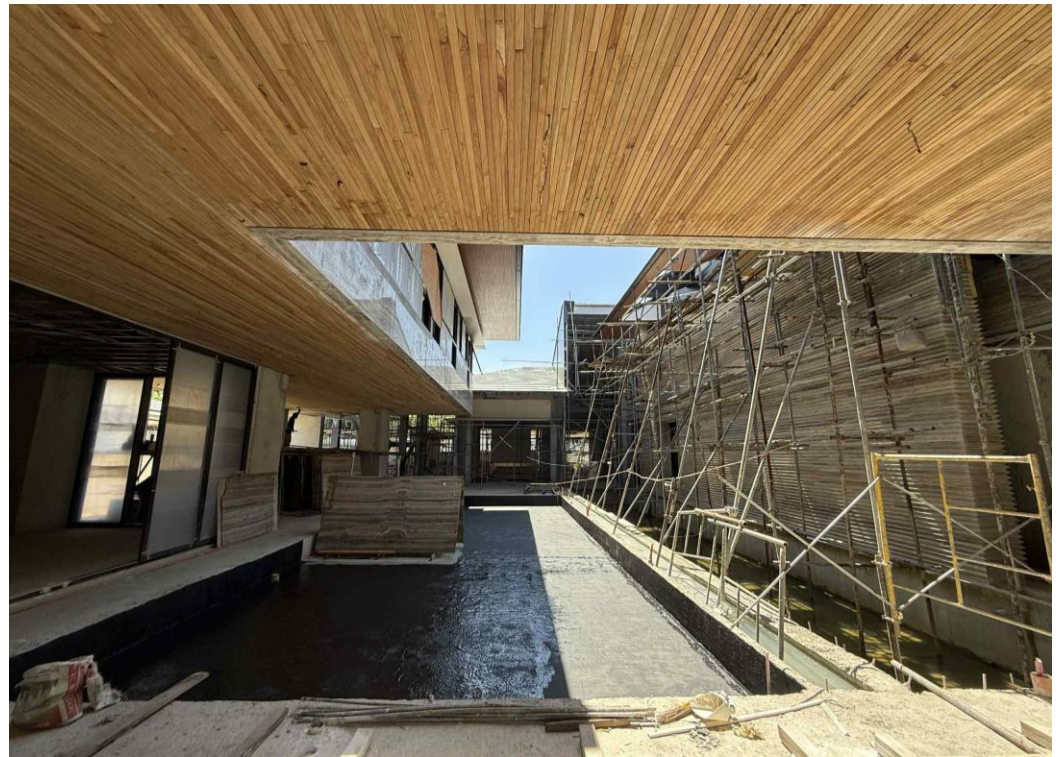



TWO-STOREY WITH
BASEMENT RESIDENTIAL
HOUSE

LOCATION: **2422 BOUGAINVILLE ST. BRGY.
DASMARINAS VILLAGE, MAKATI CITY**

DESIGNED BY:
AR. EDGARDO "ED" LEDESMA

SUPERVISED AND MANAGED BY:
AR. JAYSON ABITRIA, UAP

YEAR: LATE 2023 - PRESENT

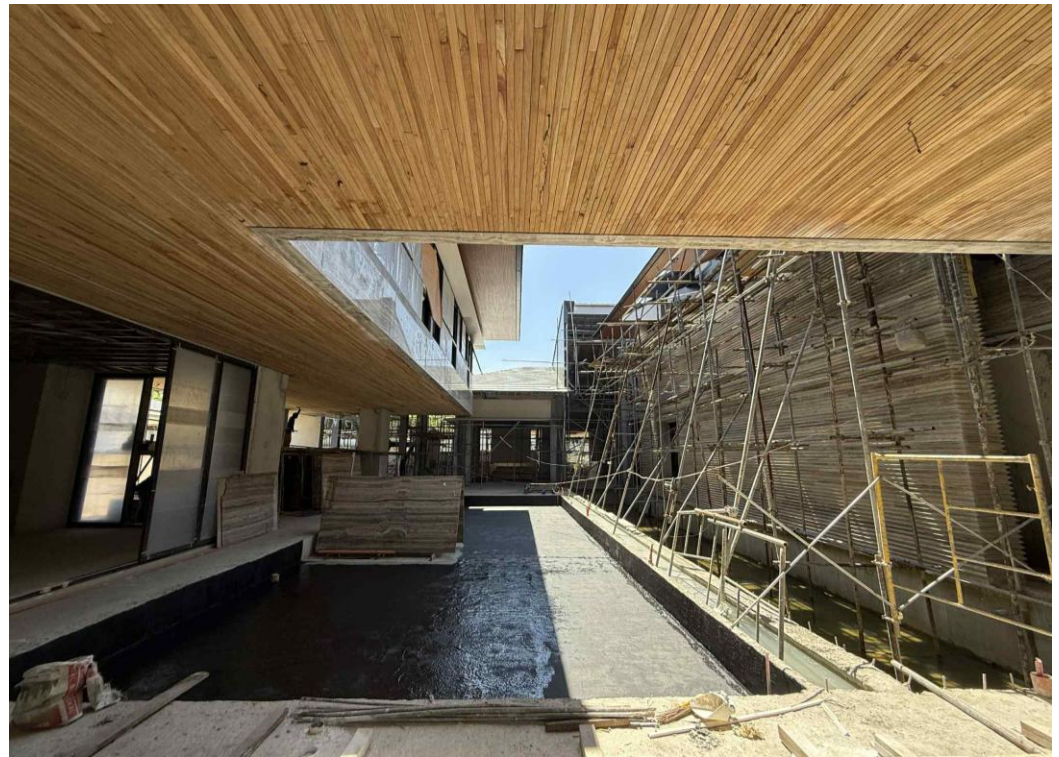

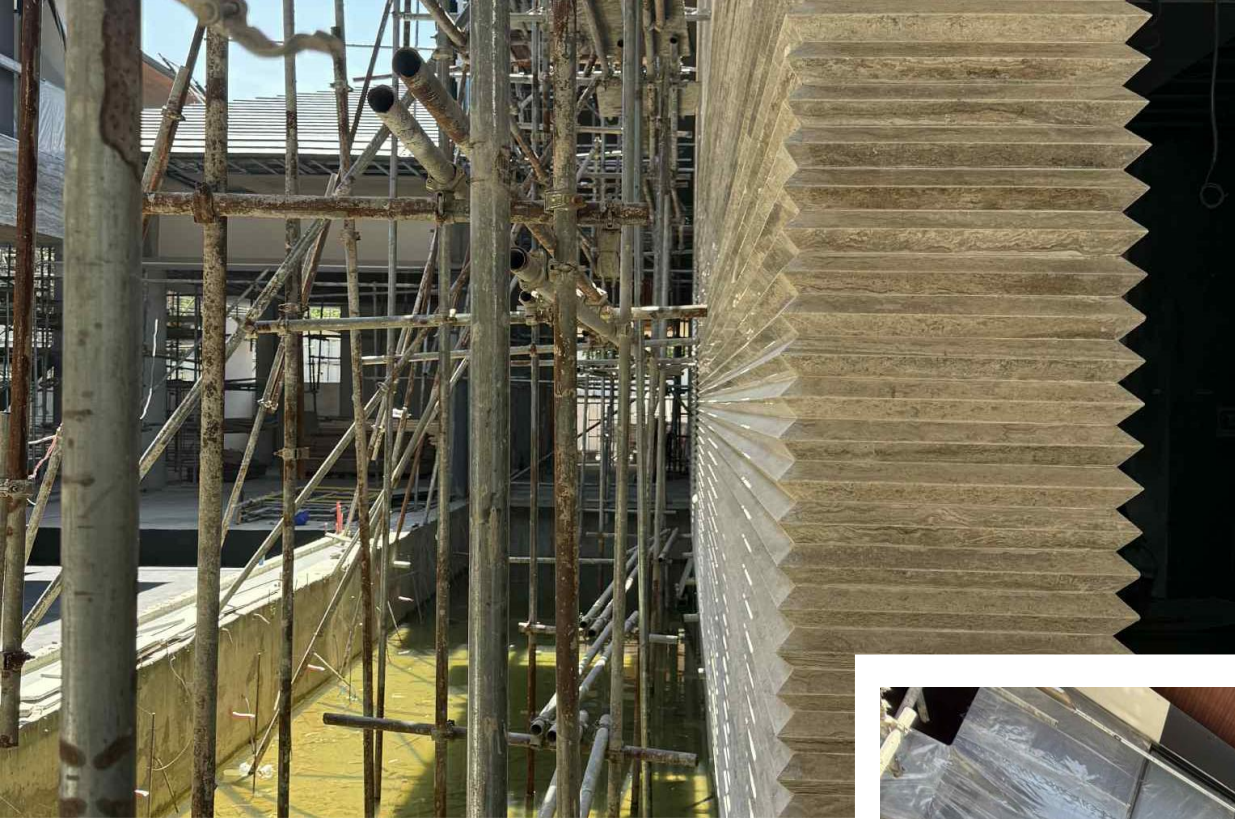

TWO-STOREY WITH
BASEMENT RESIDENTIAL
HOUSE

LOCATION: **2422 BOUGAINVILLE ST. BRGY.
DASMARINAS VILLAGE, MAKATI CITY**

DESIGNED BY:
AR. EDGARDO "ED" LEDESMA

SUPERVISED AND MANAGED BY:
AR. JAYSON ABITRIA, UAP

YEAR: LATE 2023 - PRESENT

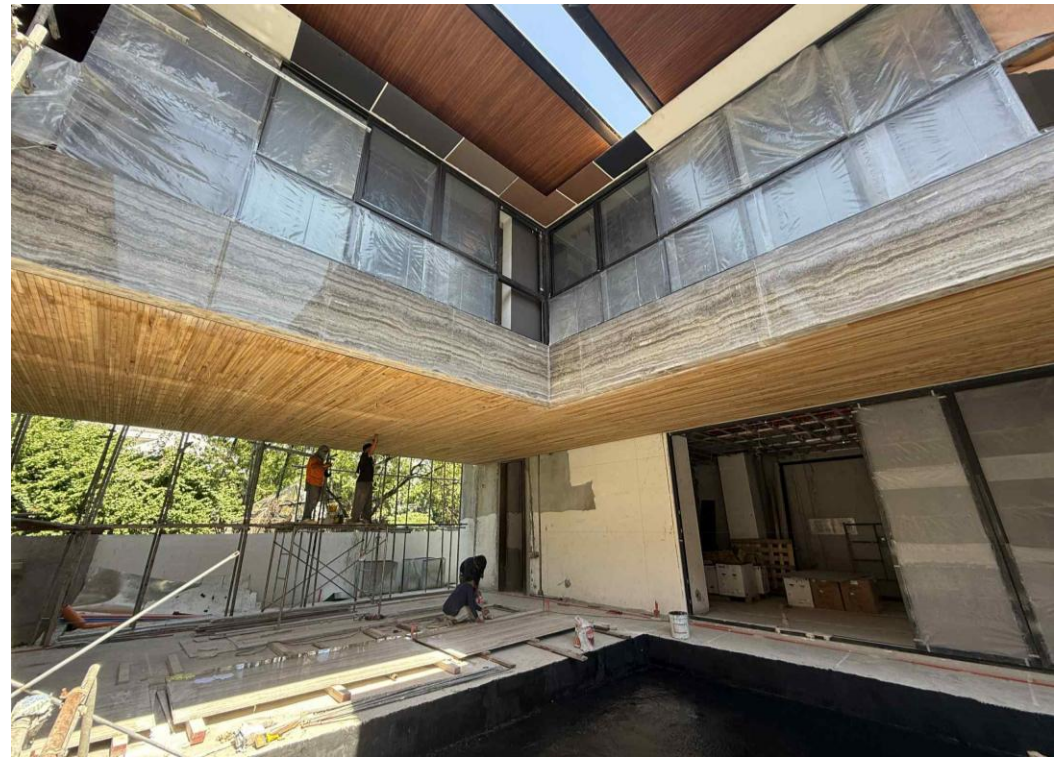



TWO-STOREY WITH
BASEMENT RESIDENTIAL
HOUSE

LOCATION: **2422 BOUGAINVILLE ST. BRGY.
DASMARINAS VILLAGE, MAKATI CITY**

DESIGNED BY:
AR. EDGARDO “ED” LEDESMA

SUPERVISED AND MANAGED BY:
AR. JAYSON ABITRIA, UAP

YEAR: LATE 2023 - PRESENT





TWO-STOREY WITH
BASEMENT RESIDENTIAL
HOUSE

LOCATION: **SANSO ST. CORINTHIAN
GARDENS, QUEZON CITY**

DESIGNED BY:
AR. RAMON ANTONIO

SUPERVISED AND MANAGED BY:
AR. JAYSON ABITRIA, UAP

YEAR: 2019 - 2021





TWO-STOREY WITH
BASEMENT RESIDENTIAL
HOUSE

LOCATION: SAN SO ST. CORINTHIAN
GARDEN, QUEZON CITY

DESIGNED BY:
AR. RAMON ANTONIO

SUPERVISED AND MANAGED BY:
AR. JAYSON ABITRIA, UAP

YEAR: LATE 2019 - 2021





TWO-STOREY WITH BASEMENT RESIDENTIAL HOUSE

LOCATION: SAN SO ST. CORINTHIAN
GARDEN, QUEZON CITY



DESIGNED BY:
AR. RAMON ANTONIO

SUPERVISED AND MANAGED BY:
AR. JAYSON ABITRIA, UAP

YEAR: 2019 - 2021