

# PORTFOLIO

SELECTED WORKS  
2026

**ARA A. DELOS REYES**





## ARA A. DELOS REYES

Km 5, Zone 6, Pacol Road, Naga City,  
Camarines Sur, 4400, Philippines

+639-6834-60715

araldr99@gmail.com

Inspired by the power of architecture to shape experiences and strengthen communities, I strive to create purposeful and impactful spaces. With nearly five years of work experience, I remain driven to grow refine my craft, and contribute innovative yet practical design solutions as a proactive and dependable team member.

### ABOUT ME

Nickname	Ara
Birthdate	January 7, 1999
Birthplace	La Trinidad, Iriga City

### EDUCATION

High School	Unibersidad de Sta. Isabel Naga City, Camarines Sur 2011-2015
College	University of Nueva Caceres Bachelor of Science in Architecture Naga City, Camarines Sur 2015-2021

### LICENSES

Licensed and Registered Architect, PH  
Construction Occupational Safety &  
Health (COSH) - Safety Officer II

### SKILLS

CAD:	AutoCad, SketchUp
Visualization:	Enscape, Lumion
Adobe Suite:	Photoshop, InDesign
Microsoft Office:	Word, Presentation, Excel

### WORK EXPERIENCE

Freelance Architect	March 2025 - March 2026	<ul style="list-style-type: none"><li>Lead and manage end-to-end architectural projects including residential, commercial, and interior fit-out developments - from concept design to construction completion</li><li>Collaborate directly with clients to understand project goals, develop design solutions, and ensure alignment with budget, timeline, and regulatory standards.</li><li>Prepare and deliver architectural drawings, 3D visualizations, technical specifications, and construction documents for permit applications and site execution in strict accordance with the National Building Code of the Philippines and Fire Code.</li></ul>
Design Associate	Rye Rentoy Interior Design studio January 2023 - June 2024	<ul style="list-style-type: none"><li>Led full-cycle interior design and fit-out execution for 10+ residential and commercial projects across the Bicol Region, including clinics, condominium units, offices and rest houses.</li><li>Created mood boards, concept presentations, and color/furniture/material palettes to communicate design proposals aligned with client lifestyles and brand identity.</li><li>Designed custom-built furniture such as modular kitchen cabinets, sofas, and workstations, improving spatial efficiency and client satisfaction.</li></ul>
Site Supervisor	LJ Architects & Builders May 2022 - November 2022	<ul style="list-style-type: none"><li>Supervised construction of commercial and residential sites in Daet, Labo, and Paracale, ensuring strict adherence to architectural drawings, specifications, and materials.</li><li>Collaborated with government offices to secure permits and compliance documentation, facilitating the successful issuance of the Occupational Permit for Daet Medical Plaza.</li><li>Improved on-site compliance and reduced work by 30% through precise dimension inspections and real-time design interpretation.</li></ul>
Freelance Junior Architect	August 2021 - April 2022	<ul style="list-style-type: none"><li>Designed and prepared architectural plans for residential homes, ranging from modern detached houses to compact urban dwellings.</li><li>Delivered complete permit-ready construction documents, contributing to a 100% building permit approval rate for clients.</li><li>Completed the interior fitout design for a restaurant in SM City Legazpi, optimizing customer flow and integrating branding into the spatial layout.</li></ul>

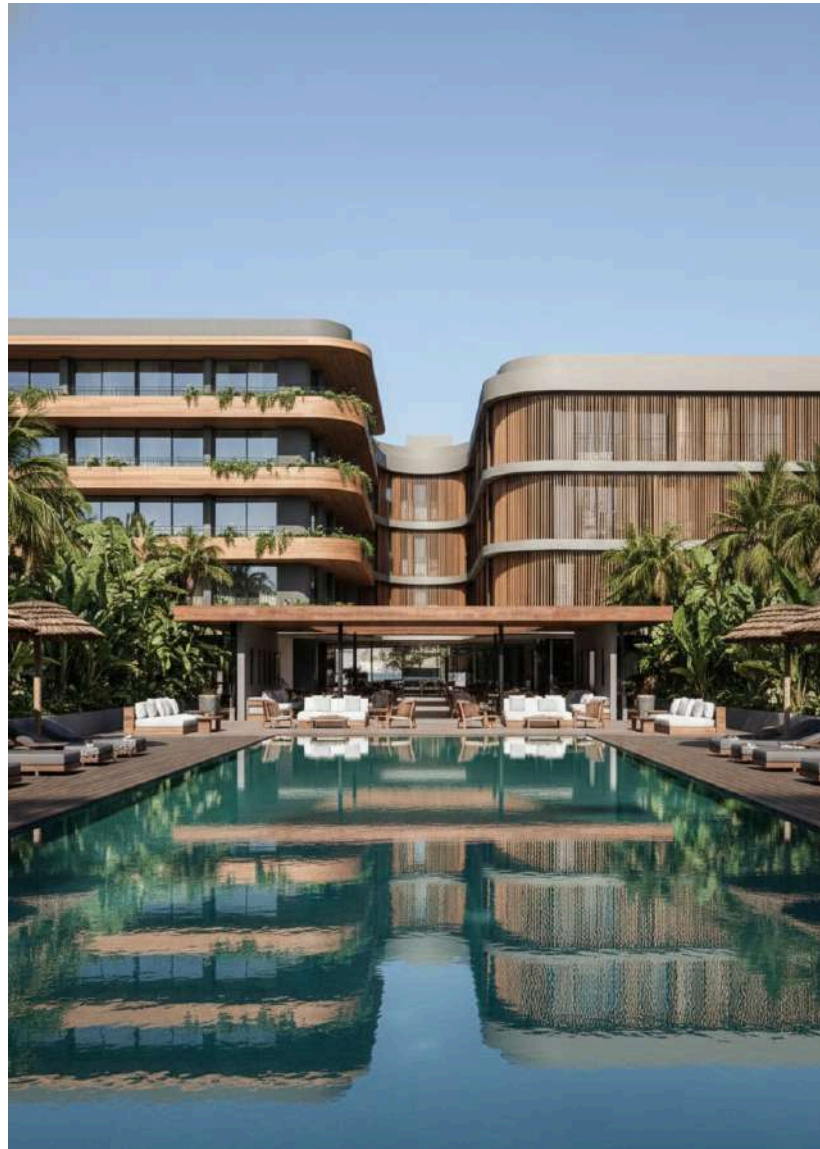

Exterior render image of a tropical beach resort  
Workflow: SketchUp + Enscape

## Index

### A

04-08 **Sosogon: The Rise of Rail Network Development in Sorsogon**

Thesis Project

2021

### B

#### Built Projects

09-11 D&H Residence

12-13 Bautista Residence

14-15 MD Beach House

16-17 Aniceto Residence

18-20 Uy Commercial Building

21-22 Lazo Commercial Building

2022 - 2025

### C

#### Architectural Interior Projects

23-26 Rodriguez Residence

27-28 DYD Airbnb

29 DC Residence

30 Cheng Residence

2023 - 2025

**A**

## Sosogon: The Rise of Rail Network Development in Sorsogon

**Type:** Transportation Infrastructure Project  
**Site:** Brgy. Gadgaron, Matnog, Sorsogon  
**Subject:** Design 10: Thesis Project

**Developed tasks:** The project focuses on designing a railway station and transport hub that integrates public transport, commercial areas, and community spaces. It includes planning the layout, circulation, and overall architectural design of the development.

### Project Description:

The project proposes the development of a rail network extension in Sorsogon as part of the ongoing revival of railway transportation in the Bicol Region. Historically connected to Metro Manila through the Bicol Express, rail services ceased in 2014 due to right-of-way issues. With rehabilitation efforts underway, the project envisions extending rail services from Legazpi City to Sorsogon to improve regional connectivity and mobility. The development aims to provide faster, more accessible transportation while supporting economic growth and community interaction.



Approaching Perspective  
Workflow: AutoCAD, SketchUp, Enscape

Floor Plan  
Workflow: AutoCAD, SketchUp

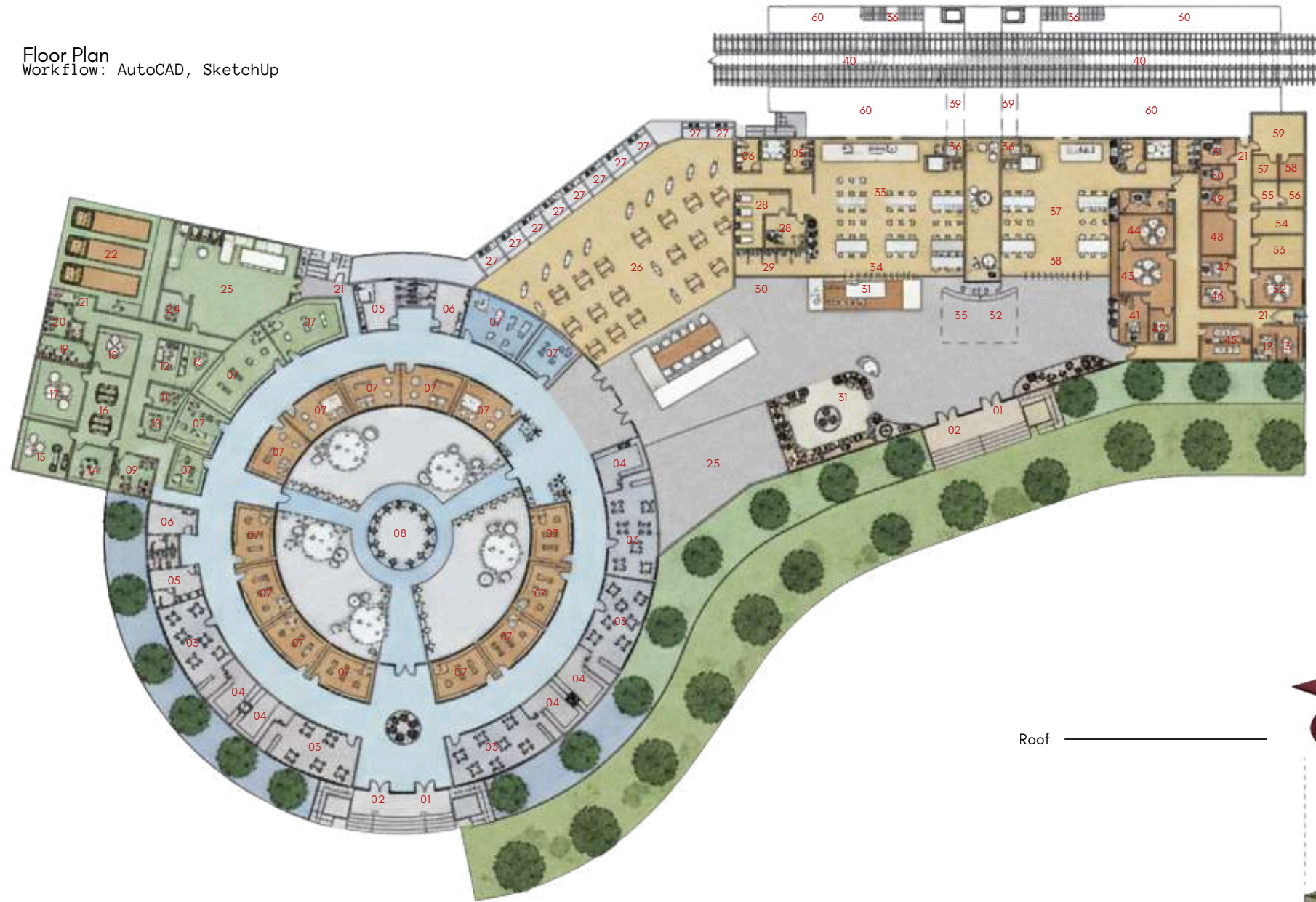

LEGEND:

- |                                 |                        |  |
|---------------------------------|------------------------|--|
| 01 ENTRANCE                     | 21 ADMIN ENTRANCE      | 41 STATION OPERATIONS MANAGER'S OFFICE       |
| 02 EXIT                         | 22 LOADING DOCK        | 42 STATION OPERATIONS ASST. MANAGER'S OFFICE |
| 03 RESTAURANT                   | 23 STORAGE ROOM        | 43 STATION OPERATIONS OFFICE                 |
| 04 KITCHEN                      | 24 INSPECTOR'S OFFICE  | 44 CONTROL ROOM                              |
| 05 PUBLIC FEMALE RESTROOM       | 25 GALLERY             | 45 CONFERENCE ROOM                           |
| 06 PUBLIC MALE RESTROOM         | 26 FOODCOURT           | 46 ROLLING STOCK OFFICE                      |
| 07 RETAIL STORE                 | 27 FOOD STALL          | 47 TRAIN OPERATIONS OFFICE                   |
| 08 ATRIUM                       | 28 CLINIC              | 48 PANEL ROOM                                |
| 09 PUBLIC ASSISTANCE OFFICE     | 29 LACTATION ROOM      | 49 TRAFFIC CONTROL OFFICE                    |
| 10 SECURITY OFFICE              | 30 ATM CORNER          | 50 SIGNAL CONTROL FOREMAN'S ROOM             |
| 11 SANITARY OFFICE              | 31 WAITING AREA        | 51 SIGNAL CONTROL MANAGER'S ROOM             |
| 12 LOUNGE                       | 32 INFORMATION COUNTER | 52 STAFF OFFICE                              |
| 13 PANTRY                       | 33 DEPARTURE AREA      | 53 RELAY ROOM                                |
| 14 ASSISTANT'S MANAGER'S OFFICE | 34 DEPARTURE TURNSTILE | 54 CABLE TERMINATION ROOM                    |
| 15 MANAGER'S OFFICE             | 35 TICKETING OFFICE    | 55 TELECOMMUNICATIONS ROOM                   |
| 16 MALL OPERATIONS OFFICE       | 36 STAIRS              | 56 POWER ROOM                                |
| 17 MARKETING OFFICE             | 37 ARRIVAL AREA        | 57 BATTERY ROOM                              |
| 18 FINANCE OFFICE               | 38 ARRIVAL TURNSTILE   | 58 DIESEL OIL STORAGE ROOM                   |
| 19 PRIVATE FEMALE RESTROOM      | 39 OVERPASS            | 59 DIESEL GENERATOR ROOM                     |
| 20 PRIVATE MALE RESTROOM        | 40 RAILTRACKS          | 60 PLATFORM                                  |

Roof —————

Ground Floor —————

Floor Plan —————

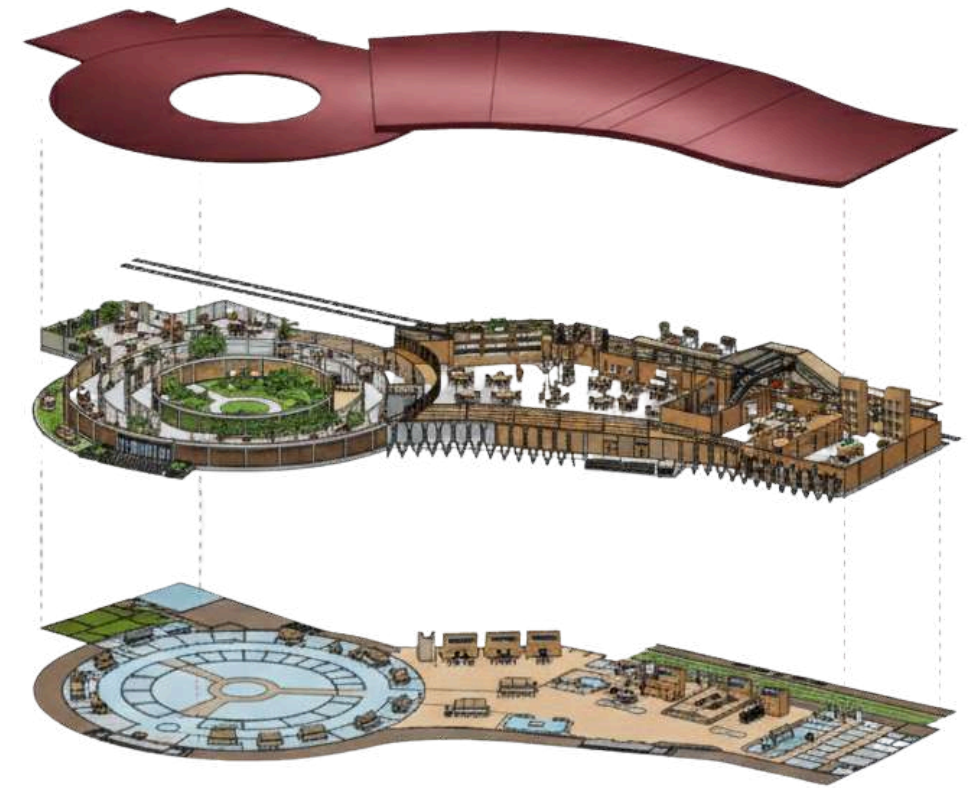

Main Rail Station Exploded Axonometric View  
Workflow: AutoCAD, SketchUp



Platform Perspective  
Workflow: AutoCAD, SketchUp, Enscape



Waiting Area Interior Perspective  
Workflow: AutoCAD, SketchUp, Enscape

Approaching Perspective  
Workflow: AutoCAD, SketchUp, Enscape





Sorsogon Station Approaching Perspective  
Workflow: AutoCAD, SketchUp, Enscape



Irosin Station Approaching Perspective  
Workflow: AutoCAD, SketchUp, Enscape



Casiguran Station Approaching Perspective  
Workflow: AutoCAD, SketchUp, Enscape

**B****Built Projects****D&H Residence**

**Services Provided:** Design, Working Drawings, Site Supervision

**Type:** Residential Project

**Site:** Daet, Camarines Norte

**Developed tasks:** Produced working drawings: Architectural, structural, Electrical, & Plumbing plans. Supervised the site. Coordinated and consulted with allied professionals involved.

**Project Description:**

The project is a single-storey vacation house designed for a family based in Canada, intended as a relaxing retreat during their visits to the Philippines. Located near Bagasbas Beach, the house provides convenient access to the beach while maintaining a quiet residential setting.

The design focuses on comfort, simplicity, and functionality, incorporating natural ventilation and an open layout to suit a tropical vacation environment. It serves as a peaceful getaway for rest and family gatherings.



Exterior Perspective  
Workflow: AutoCAD, SketchUp, Enscape



Master Development Plan  
Workflow: AutoCAD, SketchUp, Enscape



Approaching Perspective  
Workflow: AutoCAD, SketchUp, Enscape



Exterior Perspective  
Workflow: AutoCAD, SketchUp, Enscape

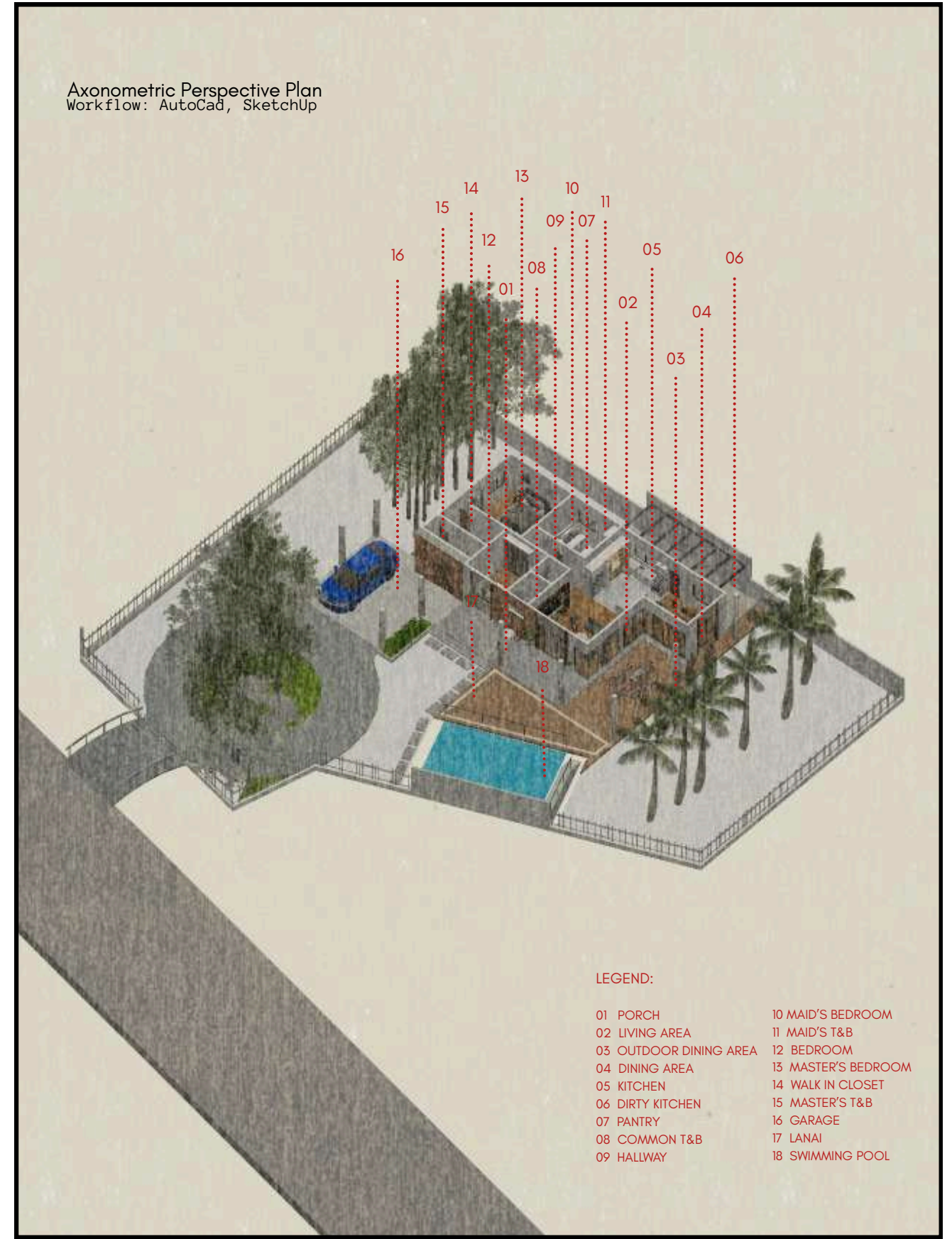

## Bautista Residence

**Services Provided:** Design, Working Drawings, Site Supervision

**Type:** Residential Project

**Site:** Labo, Camarines Norte

**Developed tasks:** Produced working drawings: Architectural, structural, Electrical, & Plumbing plans. Supervised the site. Coordinated and consulted with allied professionals involved. Submitted the required building permit documents to the Engineering's Office for approval.

### **Project Description:**

The project is a two-storey residential house designed for a starting family, focusing on comfort, functionality, and adaptability for future growth.

The house is envisioned to accommodate the needs of a young family, with spaces that encourage interaction, privacy, and relaxation. It aims to create a welcoming and efficient living environment suited for long-term residence.



Exterior Perspective  
Workflow: AutoCAD, SketchUp, Enscape

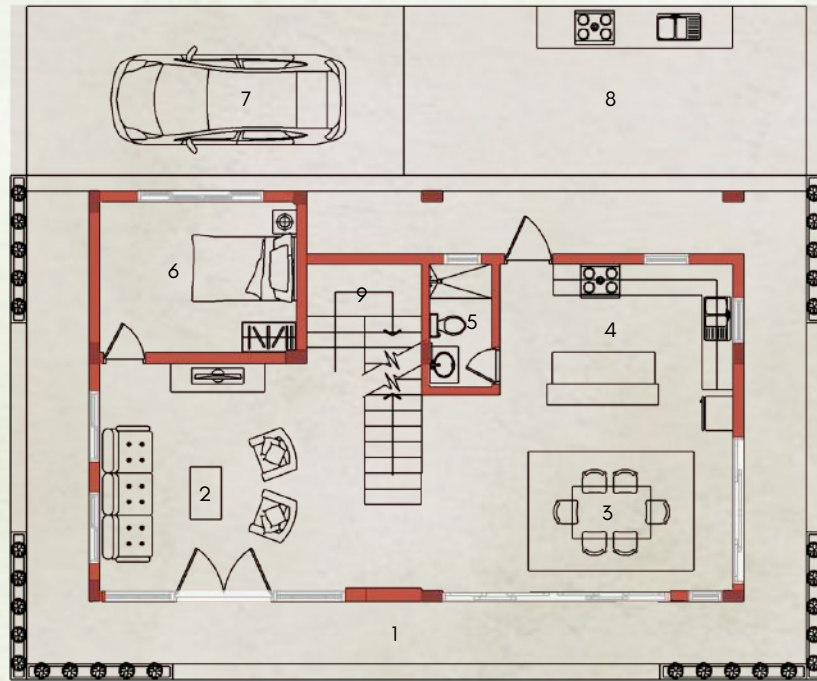

Floor Plan - Ground Floor

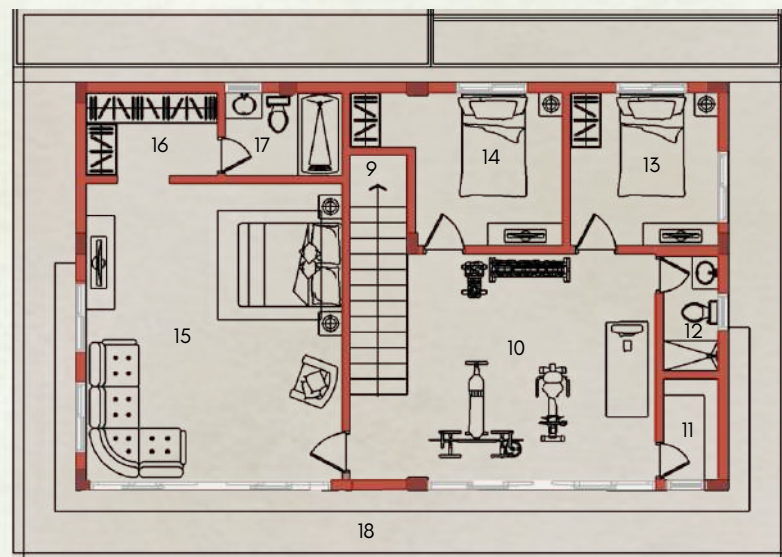

Floor Plan - Second Floor

Floor Plan  
Workflow: AutoCAD, SketchUp

LEGEND:

- |                    |                     |
|--------------------|---------------------|
| 01 PORCH           | 10 GYM AREA         |
| 02 LIVING AREA     | 11 STORAGE ROOM     |
| 03 DINING AREA     | 12 COMMON T&B       |
| 04 KITCHEN         | 13 BEDROOM 1        |
| 05 COMMON T&B      | 14 BEDROOM 2        |
| 06 GUEST'S BEDROOM | 15 MASTER'S BEDROOM |
| 07 GARAGE          | 16 WALK-IN CLOSET   |
| 08 DIRTY KITCHEN   | 17 MASTER'S T&B     |
| 09 STAIRS          | 18 BALCONY          |



Exterior Perspective  
Workflow: AutoCAD, SketchUp, Enscape

## MD Beach House

**Services Provided:** Design, Working Drawings, Site Supervision

**Type:** Residential Project

**Site:** Paracale, Camarines Norte

**Developed tasks:** Produced working drawings: Architectural, structural, Electrical, & Plumbing plans. Supervised the site. Coordinated and consulted with allied professionals involved.

### **Project Description:**

The project is a two-storey beach house designed for an American-based family of seven who enjoys spending time by the sea. Located at the beachfront, the residence is envisioned as a comfortable and spacious retreat that accommodates both family gatherings and leisure activities.

The design focuses on creating a relaxed coastal living environment, emphasizing comfort, natural light, and ventilation to suit the tropical setting, offering a functional and enjoyable vacation home that reflects the family's lifestyle and love for the beach.



Exterior Perspective  
Workflow: AutoCAD, SketchUp, Enscape



Exterior Perspective  
Workflow: AutoCAD, SketchUp, Enscape



Exterior Perspective  
Workflow: AutoCAD, SketchUp, Enscape

Floor Plan  
Workflow: AutoCAD, SketchUp

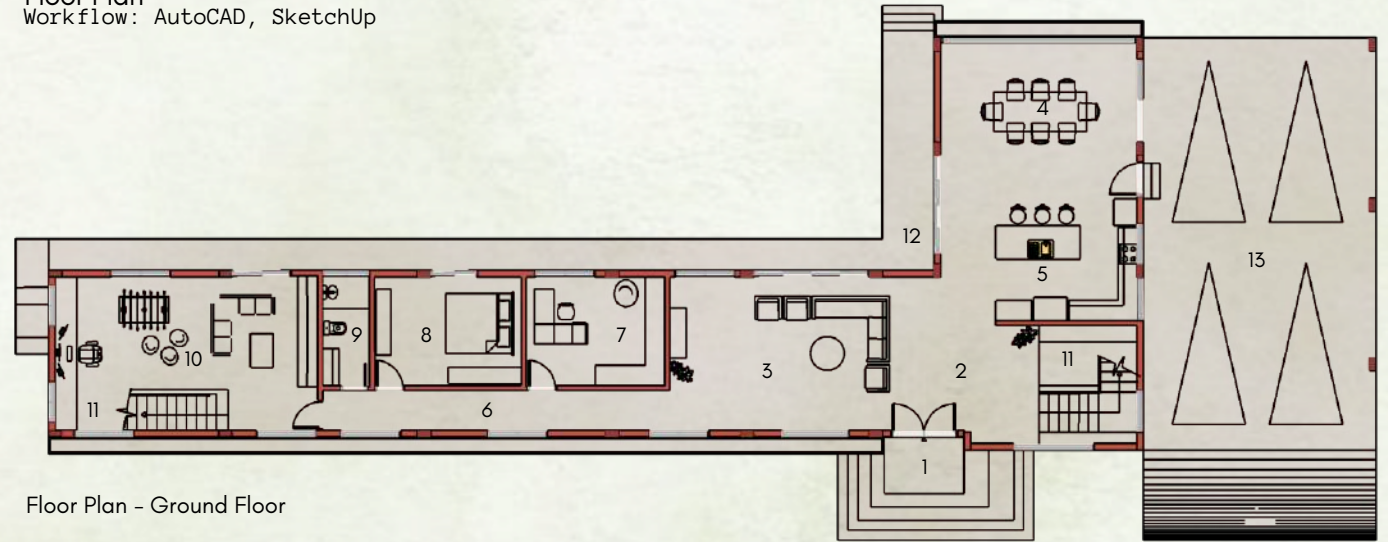

Floor Plan - Ground Floor

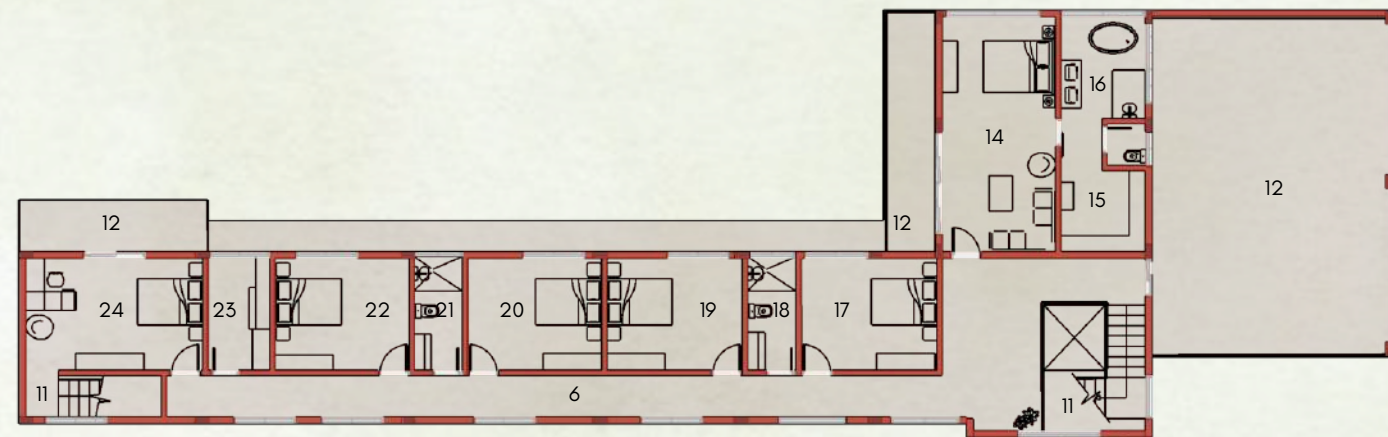

Floor Plan - Second Floor

LEGEND:

- |                  |                     |
|------------------|---------------------|
| 01 PORCH         | 13 GARAGE           |
| 02 FOYER         | 14 MASTER'S BEDROOM |
| 03 LIVING AREA   | 15 WALK-IN CLOSET   |
| 04 DINING AREA   | 16 MASTER T&B       |
| 05 KITCHEN       | 17 BEDROOM 1        |
| 06 HALLWAY       | 18 COMMON T&B       |
| 07 MINI LIBRARY  | 19 BEDROOM 2        |
| 08 GUEST BEDROOM | 20 BEDROOM 3        |
| 09 COMMON T&B    | 21 COMMON T&B       |
| 10 GAMING ROOM   | 22 BEDROOM 4        |
| 11 STAIRS        | 23 LAUNDRY AREA     |
| 12 BALCONY       | 24 BEDROOM 5        |

## Aniceto Residence

**Services Provided:** Design, Working Drawings, Site Supervision

**Type:** Residential Project

**Site:** Daet, Camarines Norte

**Developed tasks:** Produced working drawings: Architectural, structural, Electrical, & Plumbing plans. Supervised the site. Coordinated and consulted with allied professionals involved.

### Project Description:

The project is a single-storey residential house designed for a starting family of three. It is envisioned as a small, practical, and comfortable home that meets the essential needs of a young household.

The design focuses on functionality, efficiency, and livability, providing well-planned spaces that support daily activities while maintaining a cozy and welcoming atmosphere suitable for a small family.



Exterior Perspective  
Workflow: AutoCAD, SketchUp, Enscape



Exterior Perspective  
Workflow: AutoCAD, SketchUp, Enscape



Exterior Perspective  
Workflow: AutoCAD, SketchUp, Enscape

Floor Plan  
Workflow: AutoCAD, SketchUp

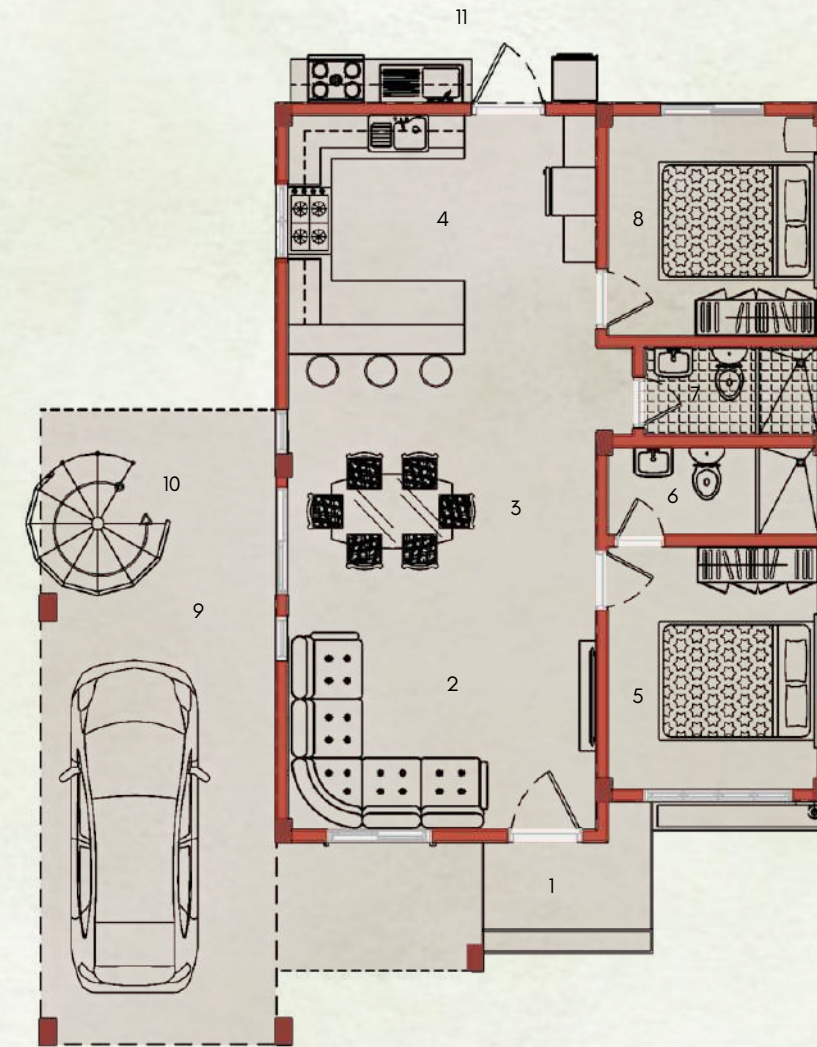

Floor Plan - Ground Floor

LEGEND:

- 01 PORCH
- 02 LIVING AREA
- 03 DINING AREA
- 04 KITCHEN
- 05 MASTER BEDROOM
- 06 MASTER T&B
- 07 COMMON T&B
- 08 BEDROOM 1
- 09 GARAGE
- 10 STAIRS
- 11 DIRTY KITCHEN

## Uy Commercial Building

**Services Provided:** Design & Architectural Plans

**Type:** Commercial Building

**Site:** Pili, Camarines sur

**Developed tasks:** Produced Architectural plans.

### Project Description:

The project is a two-storey commercial building designed to accommodate retail and office functions within a single development. It aims to provide a functional and accessible space that supports business activities while maximizing the use of the site.

It incorporates a practical layout that promotes smooth circulation, visibility, and a comfortable environment for both tenants and visitors, resulting in a modern commercial facility suited for business operations and growth.



Exterior Perspective  
Workflow: AutoCAD, SketchUp, Enscape

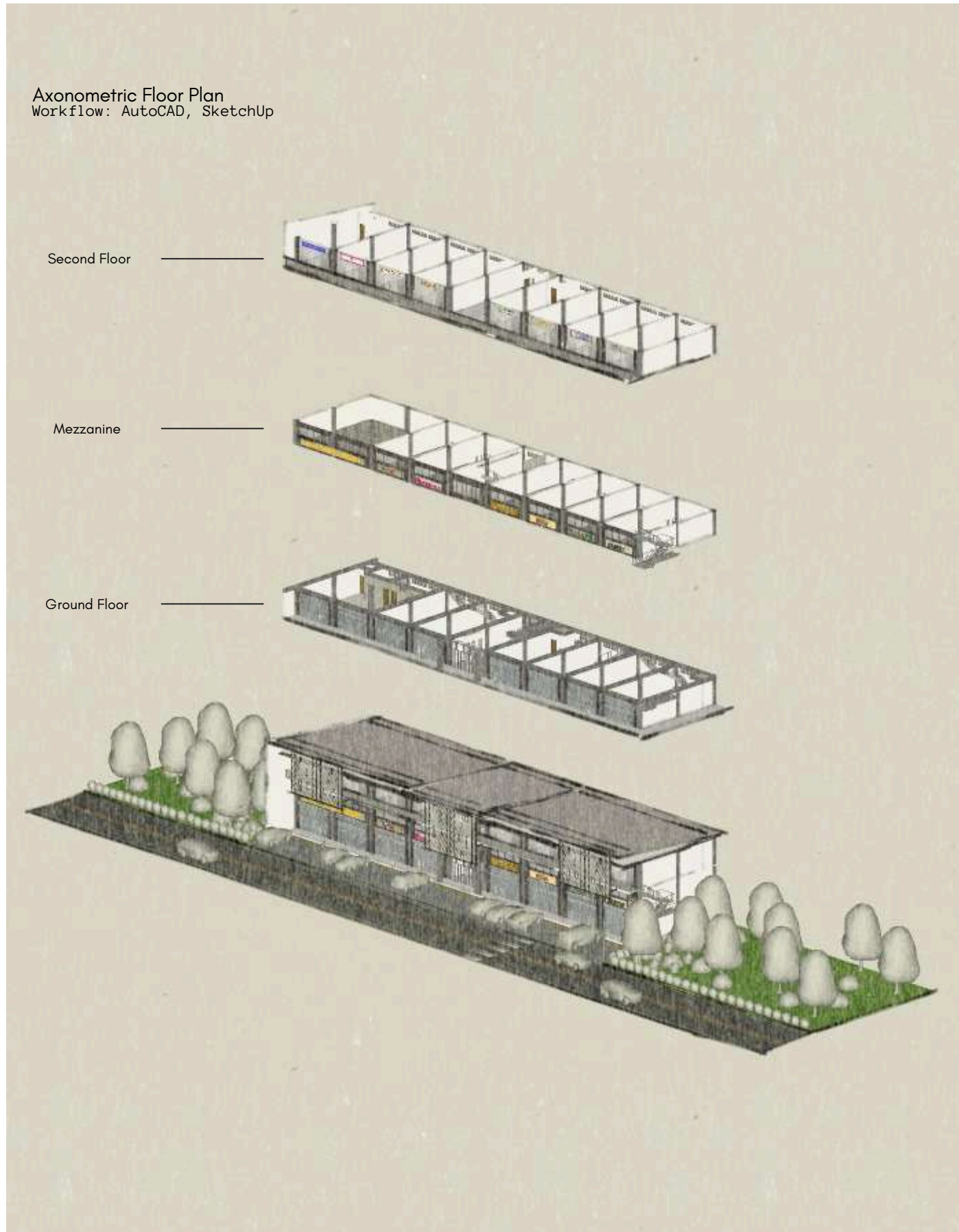

Floor Plan  
Workflow: AutoCAD, SketchUp

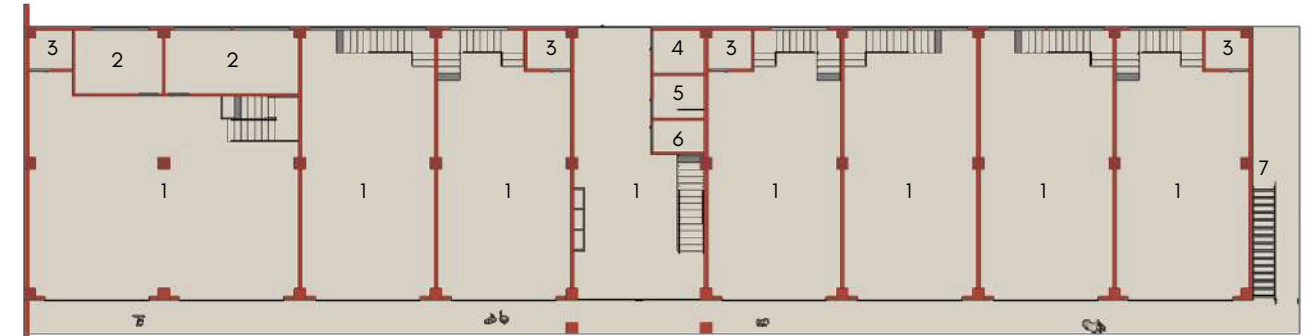

Floor Plan - Ground Floor

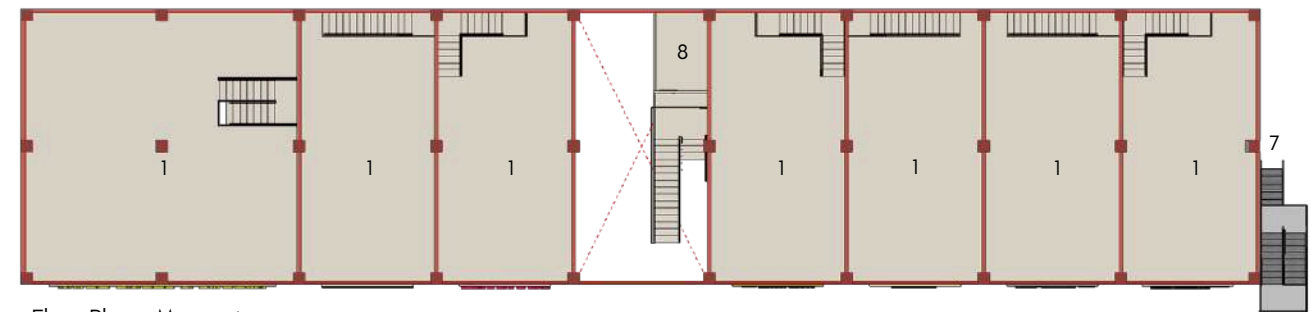

Floor Plan - Mezzanine

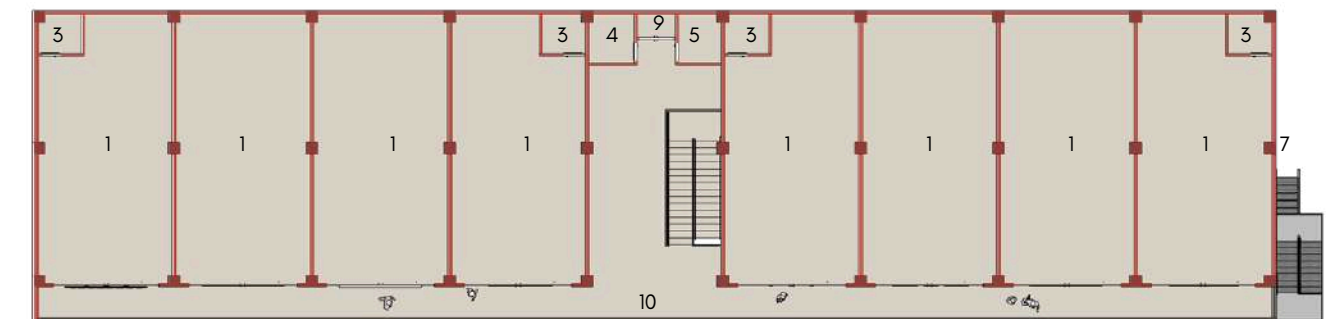

Floor Plan - Second Floor

LEGEND:

- |                        |                     |
|------------------------|---------------------|
| 01 RETAIL SPACE        | 06 PWD COMFORT ROOM |
| 02 OFFICE              | 07 FIRE EXIT STAIRS |
| 03 COMMON COMFORT ROOM | 08 STOCK ROOM       |
| 04 FEMALE COMFORT ROOM | 09 UTILITY ROOM     |
| 05 MALE COMFORT ROOM   | 10 BALCONY          |

Exterior Perspective  
Workflow: AutoCAD, SketchUp, Enscape



## Lazo Commercial Building

**Services Provided:** Design & Architectural Plans

**Type:** Commercial Building

**Site:** Labo, Camarines Norte

**Developed tasks:** Produced Architectural plans.

### Project Description:

A completed four-storey commercial building designed exclusively for retail use, maximizing visibility, accessibility, and continuous customer flow. Each level is composed of flexible retail units, organized through efficient circulation and clear spatial planning. The architecture reflects a modern and cohesive design, integrating clean lines, ample natural lighting, and functional spaces to create a dynamic and engaging commercial environment.



Exterior Perspective  
Workflow: AutoCAD, SketchUp, Enscape

Exterior Perspective  
Workflow: AutoCAD, SketchUp, Enscape



C

## Architectural Interior Projects

Rodriguez Residence

**Services Provided:** Architectural Interiors

**Type:** Residential Project

**Site:** Naga City, Camarines sur

**Developed tasks:** Produced space planning, layout design, architectural interior design, cabinet details, and design custom-built furniture.

**Project Description:**

This two-storey residential project is designed to provide a warm, comfortable, and functional living environment. The home features five bedrooms, offering ample private space while maintaining a cohesive overall design.

An open-plan layout seamlessly connects the living, dining, kitchen, and lounge areas, promoting natural flow, interaction, and light throughout the space. The design emphasizes a cozy and homey atmosphere through the use of soft tones, warm materials, and layered lighting, creating a welcoming environment for everyday living.



Living Area Interior Perspective  
Workflow: AutoCAD, SketchUp, Enscape

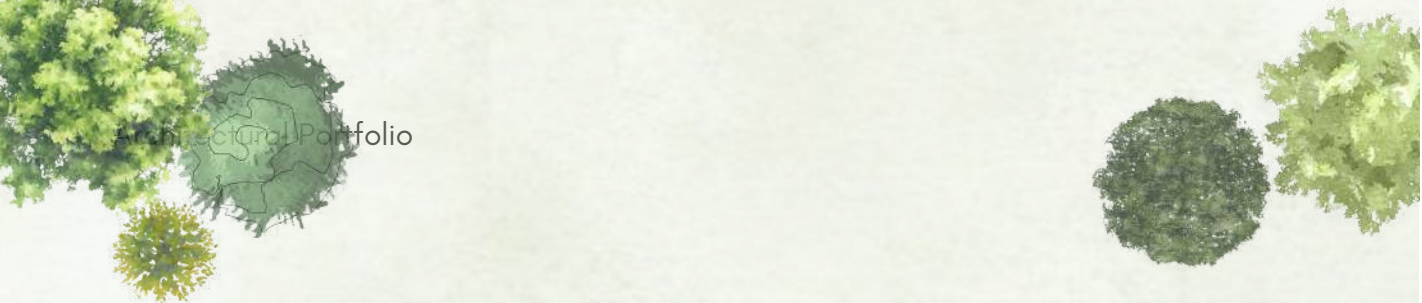

Floor Plan  
Workflow: AutoCAD, SketchUp

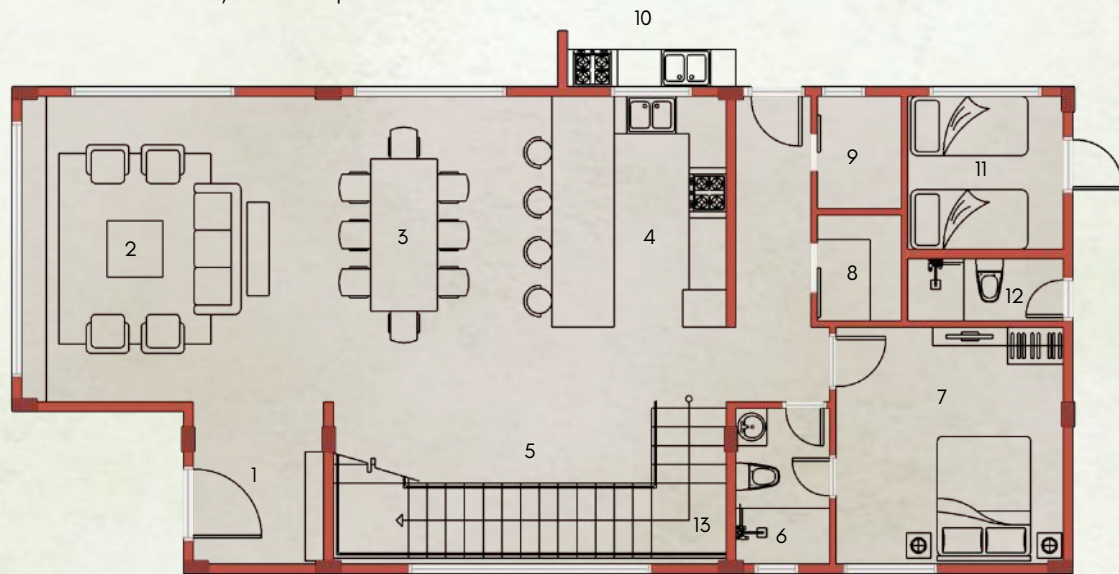

Floor Plan - Ground Floor



Living Area Interior Perspective  
Workflow: AutoCAD, SketchUp, Enscape



Dining Area Interior Perspective  
Workflow: AutoCAD, SketchUp, Enscape



Kitchen Area Interior Perspective  
Workflow: AutoCAD, SketchUp, Enscape

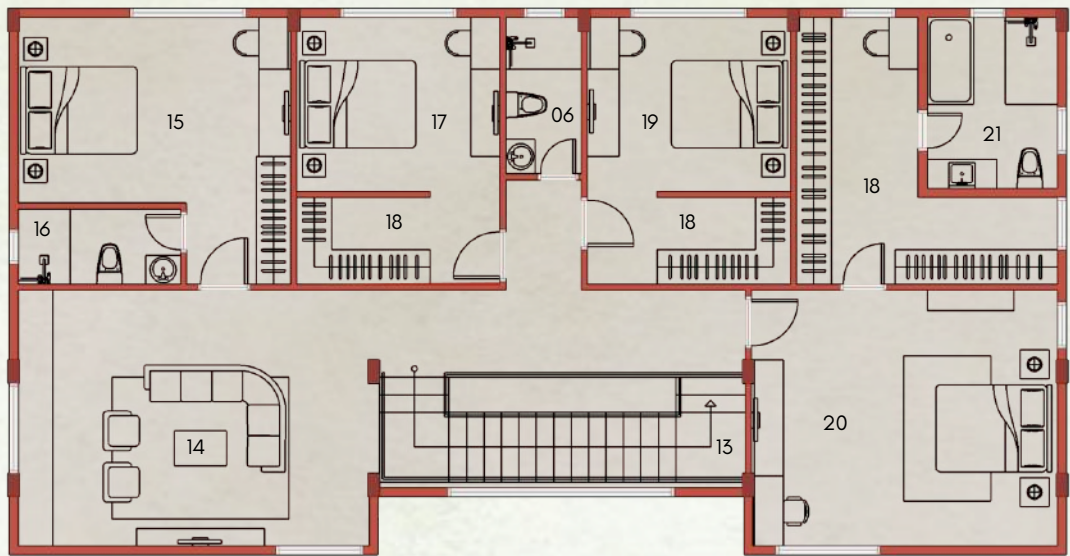

Floor Plan - Second Floor

- LEGEND:
- |                         |                            |
|-------------------------|----------------------------|
| 01 FOYER                | 11 MAID'S BEDROOM          |
| 02 LIVING AREA          | 12 MAID'S TOILET & BATH    |
| 03 DINING AREA          | 13 STAIRS                  |
| 04 KITCHEN              | 14 FAMILY AREA             |
| 05 LOUNGE AREA          | 15 BEDROOM 1               |
| 06 COMMON TOILET & BATH | 16 BEDROOM 1 TOILET & BATH |
| 07 GUEST'S BEDROOM      | 17 BEDROOM 2               |
| 08 PANTRY               | 18 WALK-IN CLOSET          |
| 09 STORAGE ROOM         | 19 BEDROOM 3               |
| 10 DIRTY KITCHEN        | 20 MASTER'S BEDROOM        |
|                         | 21 MASTER'S TOILET & BATH  |

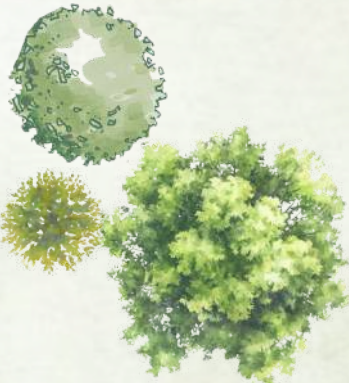



Lounge Area & Stairs Interior Perspective  
Workflow: AutoCAD, SketchUp, Enscape



Guest's Bedroom Interior Perspective  
Workflow: AutoCAD, SketchUp, Enscape



Master's Bedroom Interior Perspective  
Workflow: AutoCAD, SketchUp, Enscape



Family Area Interior Perspective  
Workflow: AutoCAD, SketchUp, Enscape



Bedroom 2 Interior Perspective  
Workflow: AutoCAD, SketchUp, Enscape



Bedroom 3 Interior Perspective  
Workflow: AutoCAD, SketchUp, Enscape



Bedroom 1 Interior Perspective  
Workflow: AutoCAD, SketchUp, Enscape

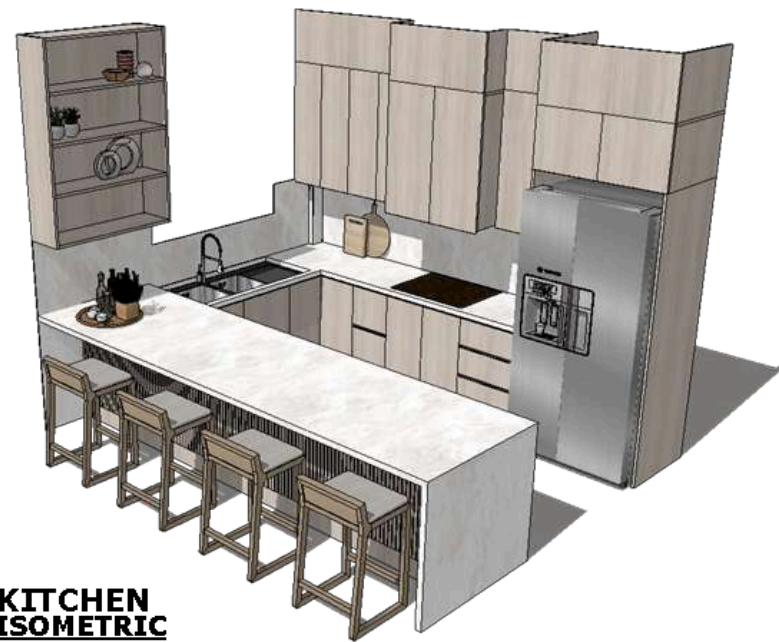

**KITCHEN ISOMETRIC**  
SCALE: NTS

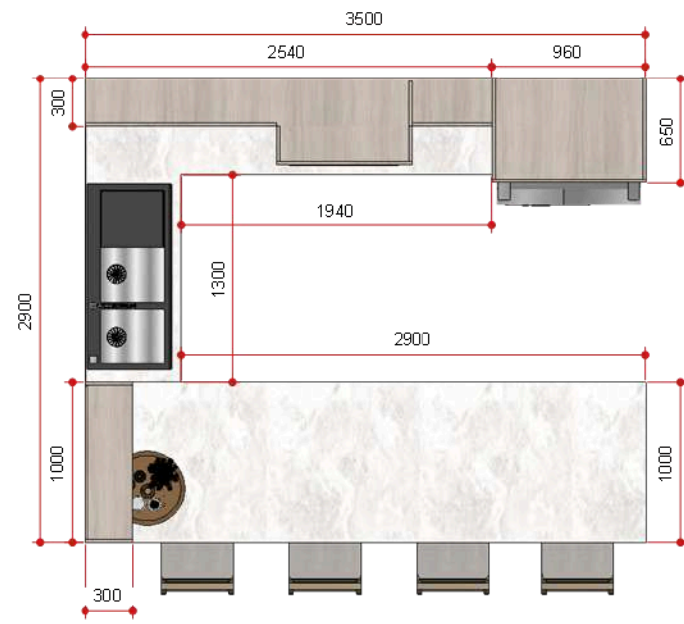

**KITCHEN TOP VIEW**  
SCALE: 1:30 MTS

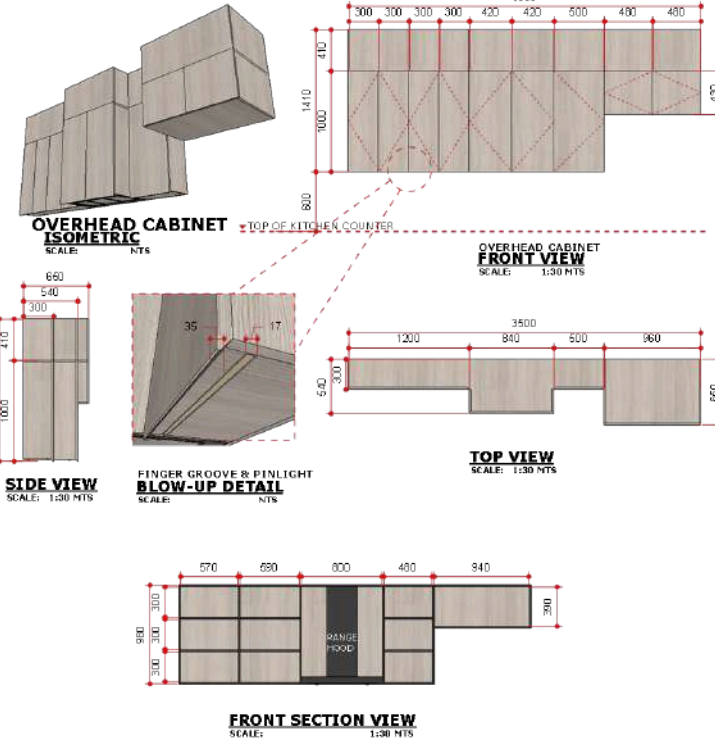

**OVERHEAD CABINET ISOMETRIC**  
SCALE: NTS

**OVERHEAD CABINET FRONT VIEW**  
SCALE: 1:30 MTS

**TOP VIEW**  
SCALE: 1:30 MTS

**SIDE VIEW**  
SCALE: 1:30 MTS

**FINGER GROOVE & PINLIGHT BLOW-UP DETAIL**  
SCALE: NTS

**FRONT SECTION VIEW**  
SCALE: 1:30 MTS

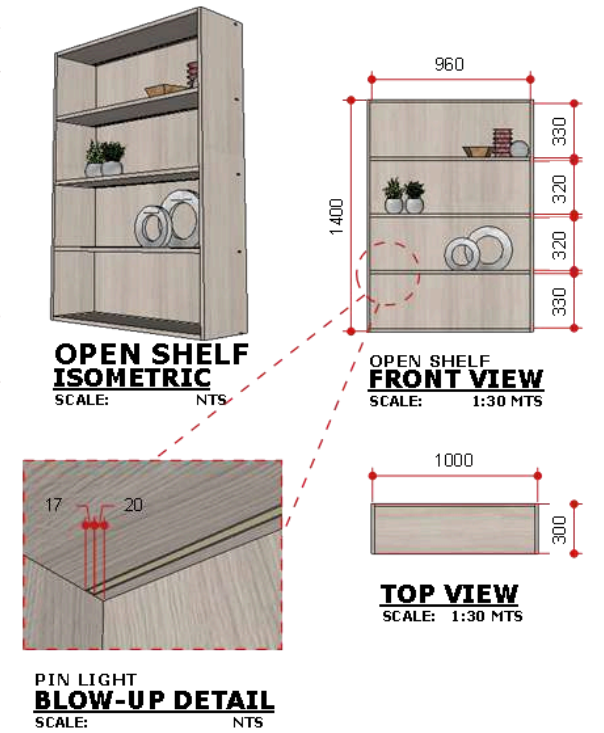

**OPEN SHELF ISOMETRIC**  
SCALE: NTS

**OPEN SHELF FRONT VIEW**  
SCALE: 1:30 MTS

**TOP VIEW**  
SCALE: 1:30 MTS

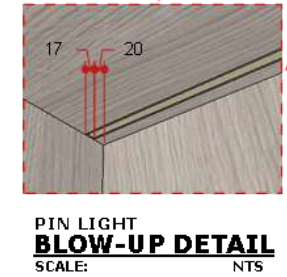

**PIN LIGHT BLOW-UP DETAIL**  
SCALE: NTS

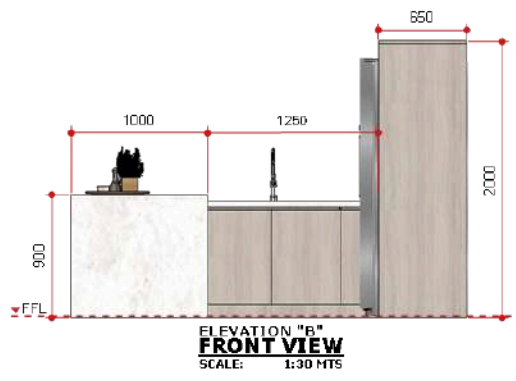

**ELEVATION "B" FRONT VIEW**  
SCALE: 1:30 MTS

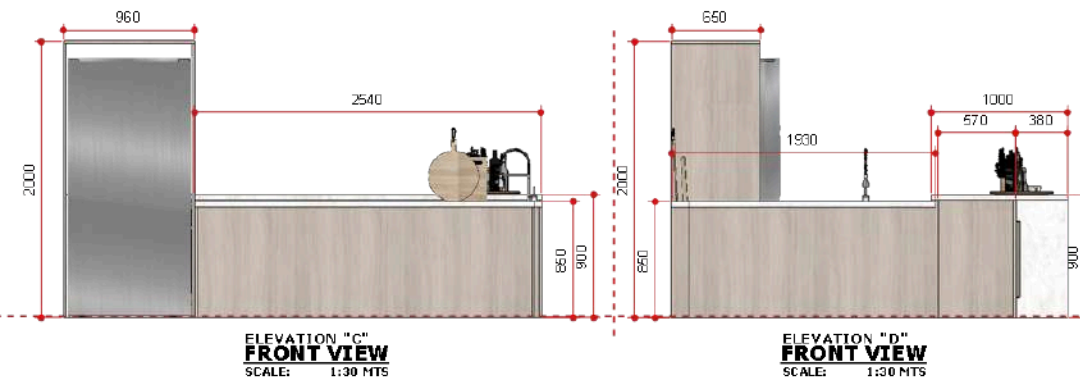

**ELEVATION "C" FRONT VIEW**  
SCALE: 1:30 MTS

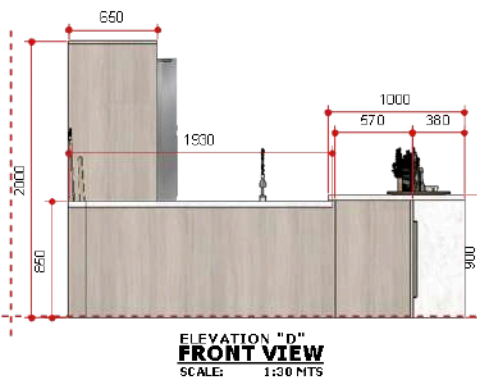

**ELEVATION "D" FRONT VIEW**  
SCALE: 1:30 MTS

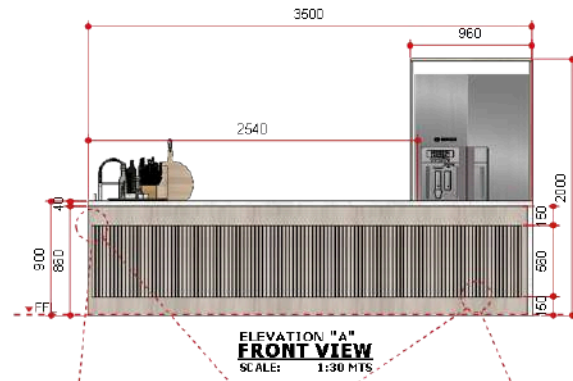

**ELEVATION "A" FRONT VIEW**  
SCALE: 1:30 MTS

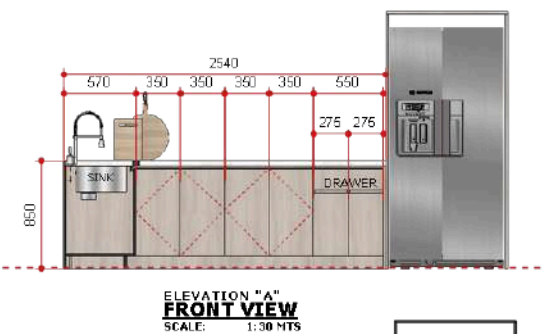

**ELEVATION "A" FRONT VIEW**  
SCALE: 1:30 MTS

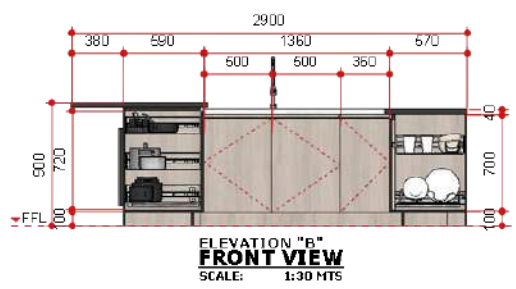

**ELEVATION "B" FRONT VIEW**  
SCALE: 1:30 MTS

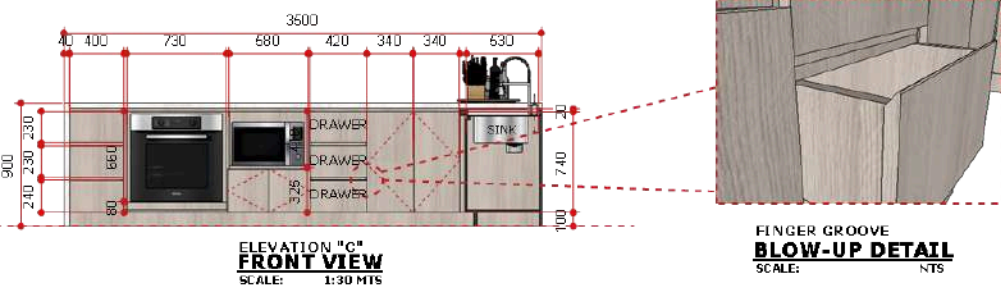

**ELEVATION "C" FRONT VIEW**  
SCALE: 1:30 MTS

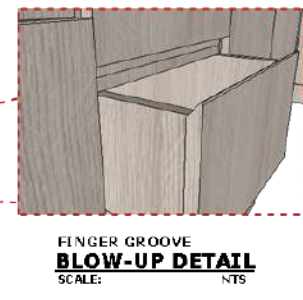

**FINGER GROOVE BLOW-UP DETAIL**  
SCALE: NTS

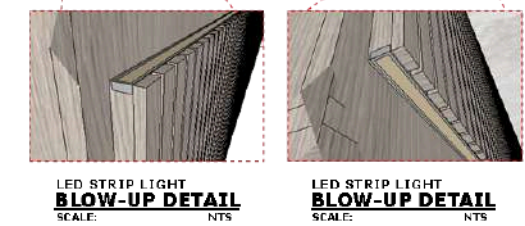

**LED STRIP LIGHT BLOW-UP DETAIL**  
SCALE: NTS

**LED STRIP LIGHT BLOW-UP DETAIL**  
SCALE: NTS

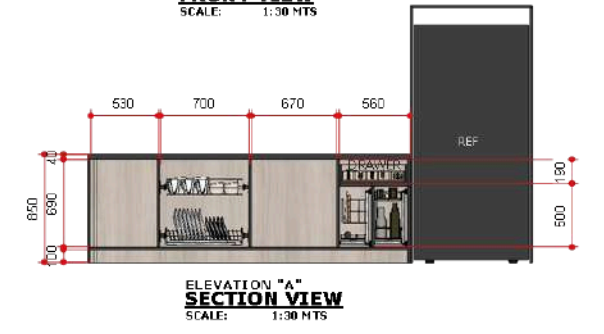

**ELEVATION "A" SECTION VIEW**  
SCALE: 1:30 MTS

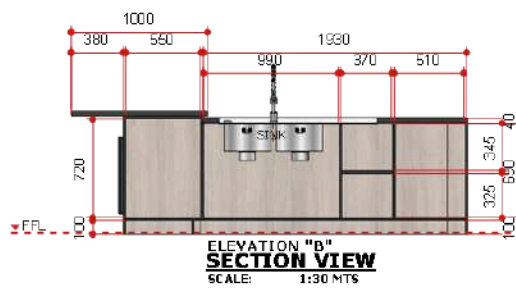

**ELEVATION "B" SECTION VIEW**  
SCALE: 1:30 MTS

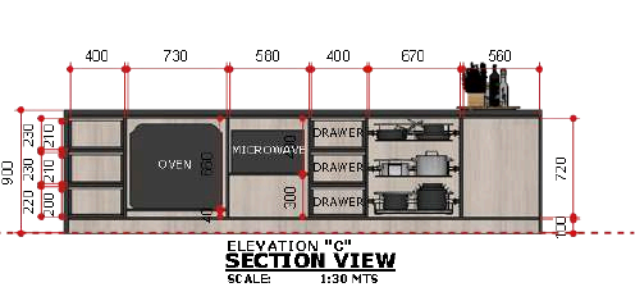

**ELEVATION "C" SECTION VIEW**  
SCALE: 1:30 MTS

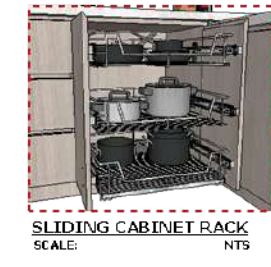

**SLIDING CABINET RACK**  
SCALE: NTS

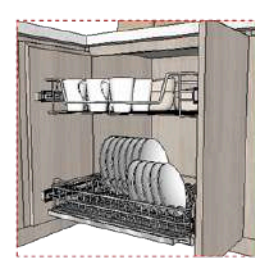

**SLIDING DISH RACK**  
SCALE: NTS

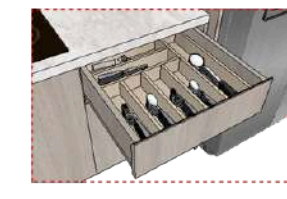

**CUTLERY TRAY DRAWER**  
SCALE: NTS



**PULL OUT CABINET**  
SCALE: NTS

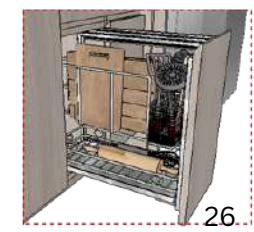

**PULL OUT CABINET**  
SCALE: NTS

## DYD Airbnb

**Services Provided:** Architectural Interiors

**Type:** Commercial Project

**Site:** Naga City, Camarines sur

**Developed tasks:** Produced space planning, layout design, architectural interior design, cabinet details, and design custom-built furniture.

**Project Description:**

This project showcases the interior design of an industrial-style Airbnb, crafted to deliver a unique and memorable guest experience. The design highlights raw and honest materials such as exposed concrete, metal accents, and wood finishes, creating a bold yet inviting atmosphere.

The space is carefully planned to balance aesthetics and functionality, ensuring comfort while maintaining a strong visual identity. Open layouts, strategic lighting, and curated furnishings enhance the overall ambiance, resulting in a modern, edgy environment that reflects the character of industrial design while remaining warm and livable.



Living Area Interior Perspective  
Workflow: AutoCAD, SketchUp, Enscape



Living Area Interior Perspective  
Workflow: AutoCAD, SketchUp, Enscape



Dining Area Interior Perspective  
Workflow: AutoCAD, SketchUp, Enscape



Kitchen Area Interior Perspective  
Workflow: AutoCAD, SketchUp, Enscape



Toilet & Bath Interior Perspective  
Workflow: AutoCAD, SketchUp, Enscape

## DC Residence

**Services Provided:** Architectural Interiors

**Type:** Residential Project

**Site:** Legazpi City, Albay

**Developed tasks:** Produced space planning, layout design, and architectural interiors.

**Project Description:**

This project presents the renovation of a residential living area and dining area defined by rich wood textures and a warm, earthy palette. The design centers on a statement wall that adds depth and character, complemented by carefully selected furniture pieces that introduce contrast and visual interest.

A balance of modern and retro influences is expressed through clean lines, sculptural forms, and ambient lighting. The overall composition creates an intimate yet refined space, emphasizing comfort, texture, and a distinct visual identity.



Living Area Interior Perspective  
Workflow: AutoCAD, SketchUp, Enscape

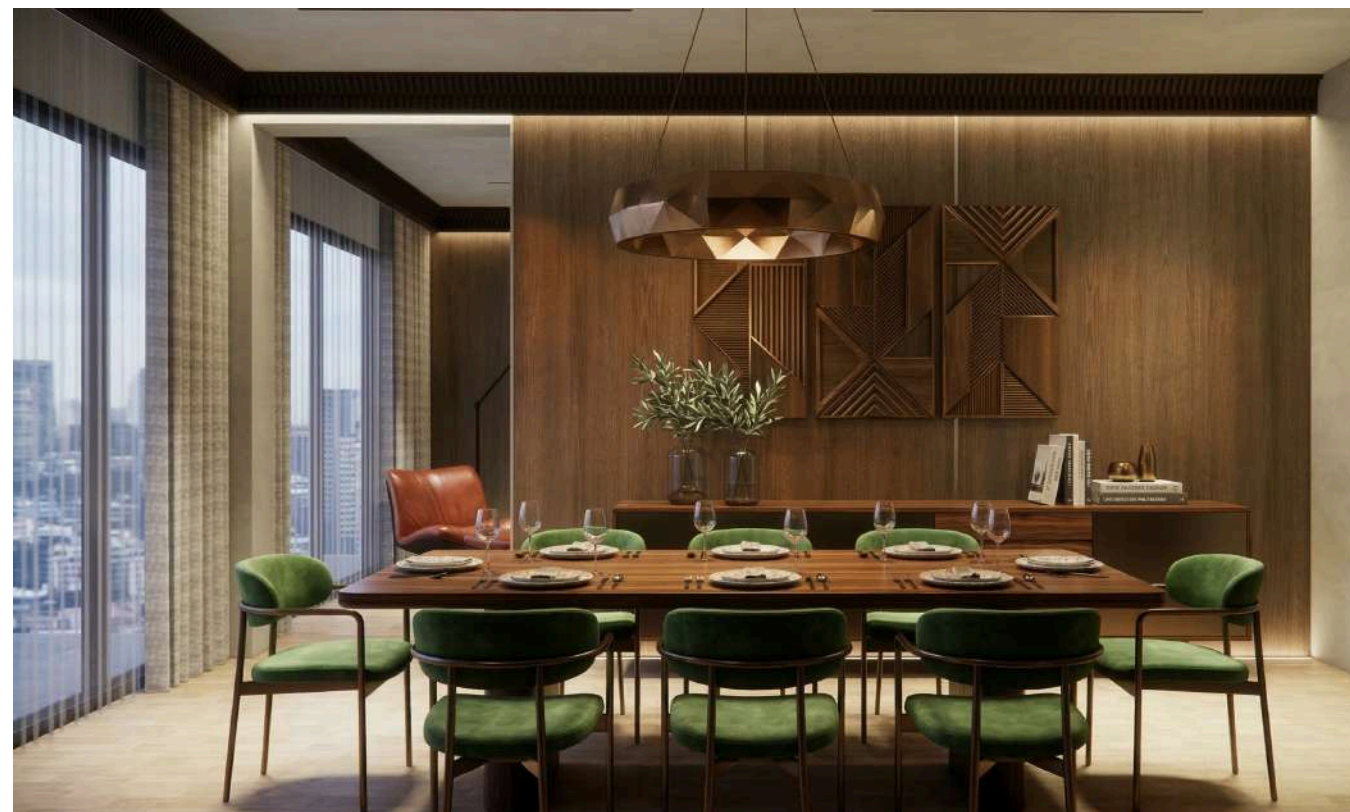

Dining Area Interior Perspective  
Workflow: AutoCAD, SketchUp, Enscape

## Cheng Residence

**Services Provided:** Architectural Interiors

**Type:** Residential Project

**Site:** Naga City, Camarines sur

**Developed tasks:** Produced space planning, layout design, and architectural interiors.

**Project Description:**

This project features the renovation of a residential living area, designed to create a warm and inviting atmosphere through a balanced combination of natural textures and earthy tones. The space is anchored by a neutral seating arrangement, complemented by green accents and wood finishes that enhance visual harmony.

A feature wall with subtle patterns and integrated shelving adds depth and character, while the layout promotes comfort and easy interaction. The design emphasizes a modern yet organic approach, using soft forms, layered materials, and natural lighting to achieve a relaxed and cohesive living environment.

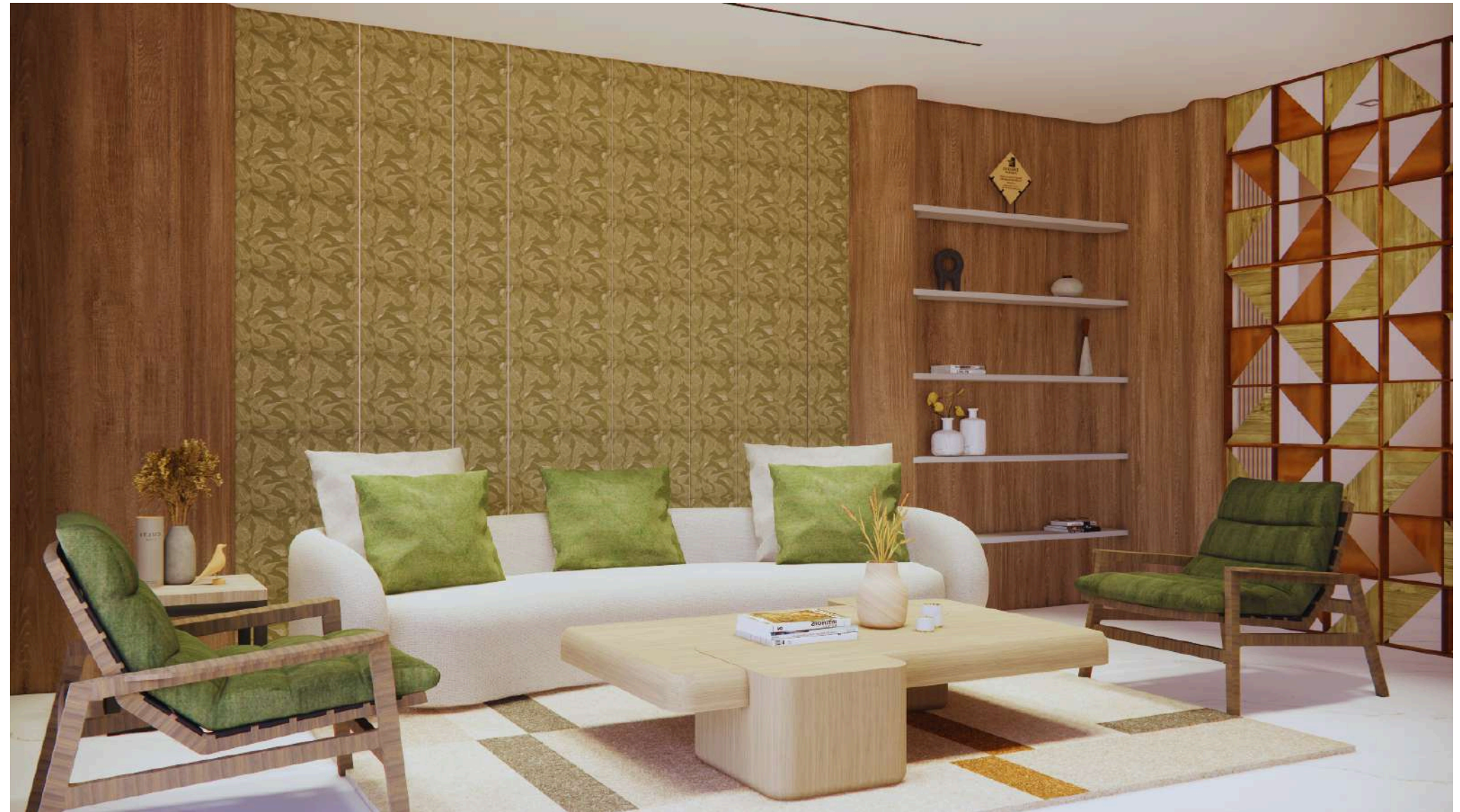

Living Area Interior Perspective  
Workflow: AutoCAD, SketchUp, Enscape