

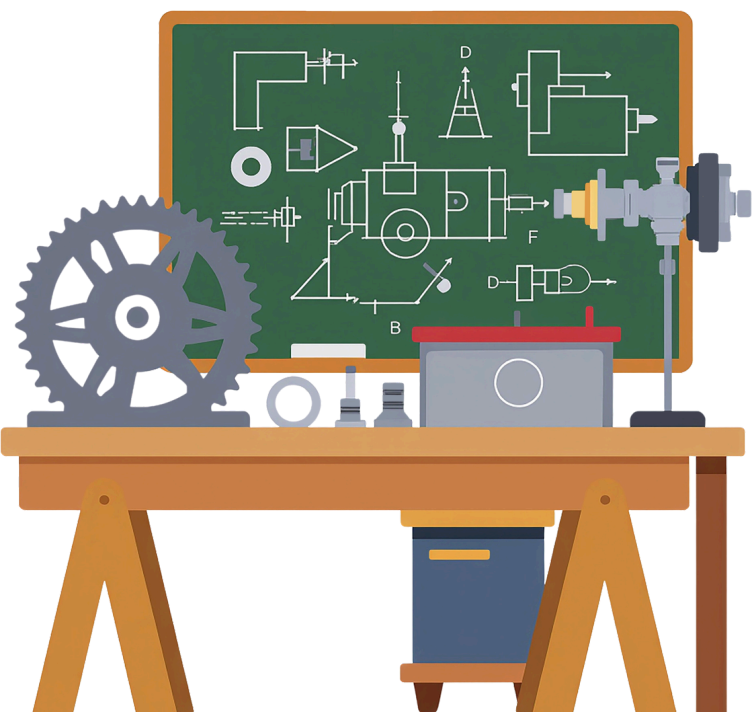

RONABETH MANALO PORTFOLIO

Showcasing My Cost Estimation Skills



About Me



Ronabeth Manalo

A licensed civil engineer specializing in construction management and digital estimating. Proficient in leveraging modern software like Bluebeam Revu and Planswift to deliver accurate quantity take-offs and project estimates. Eager to apply my technical skills and proactive mindset to a Construction Estimator or Virtual Assistant role.



Tools



Skills



Cost Estimating

Project Management

Office Productivity

Quantity Take-off





Project Portfolio

Digital Estimating Showcase

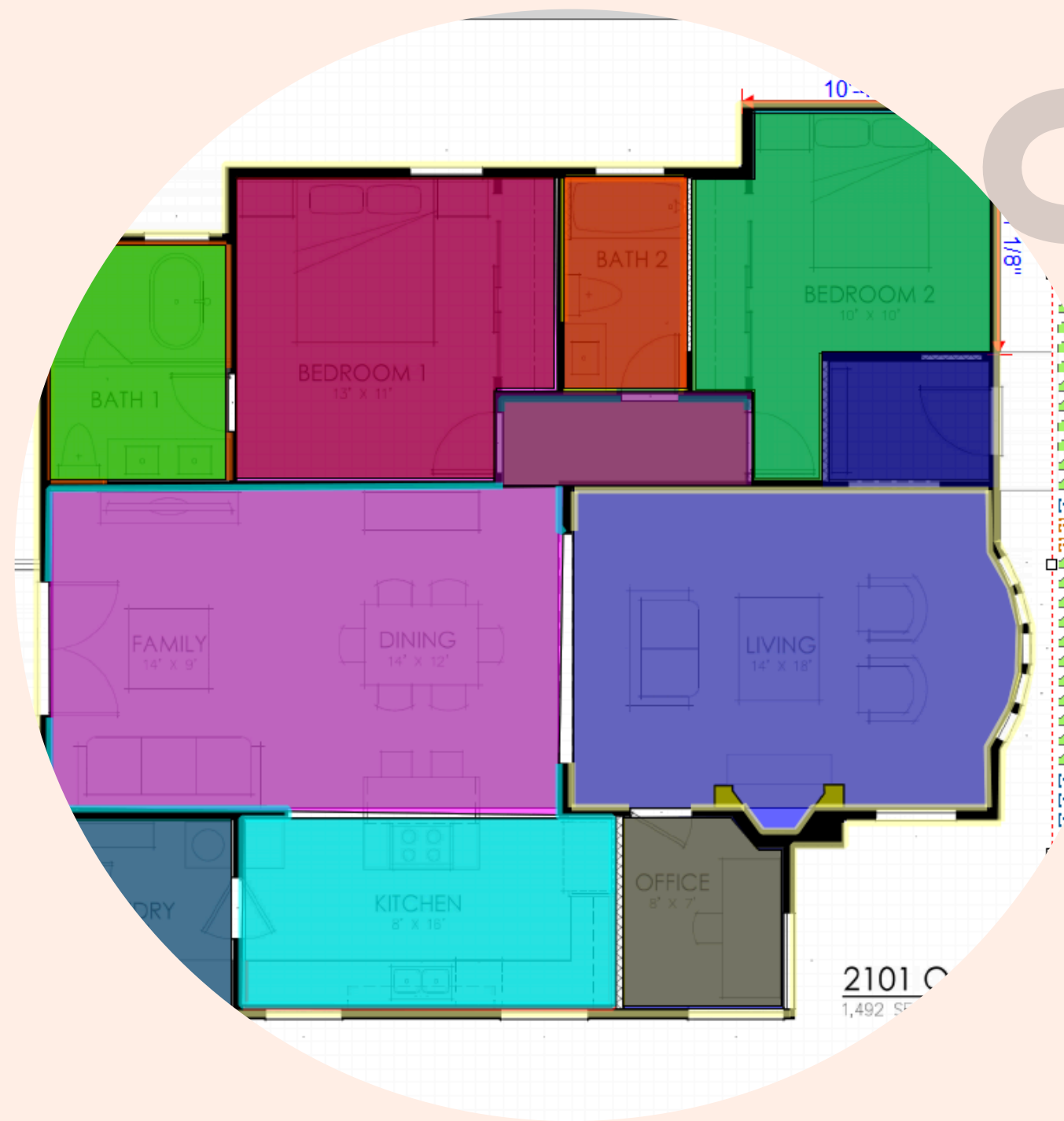

Demonstrating proficiency in Bluebeam Revu and Planswift to deliver accurate, efficient and remote-ready project support.

Villa Academy

5001 NE 50th St., Seattle, WA 98105

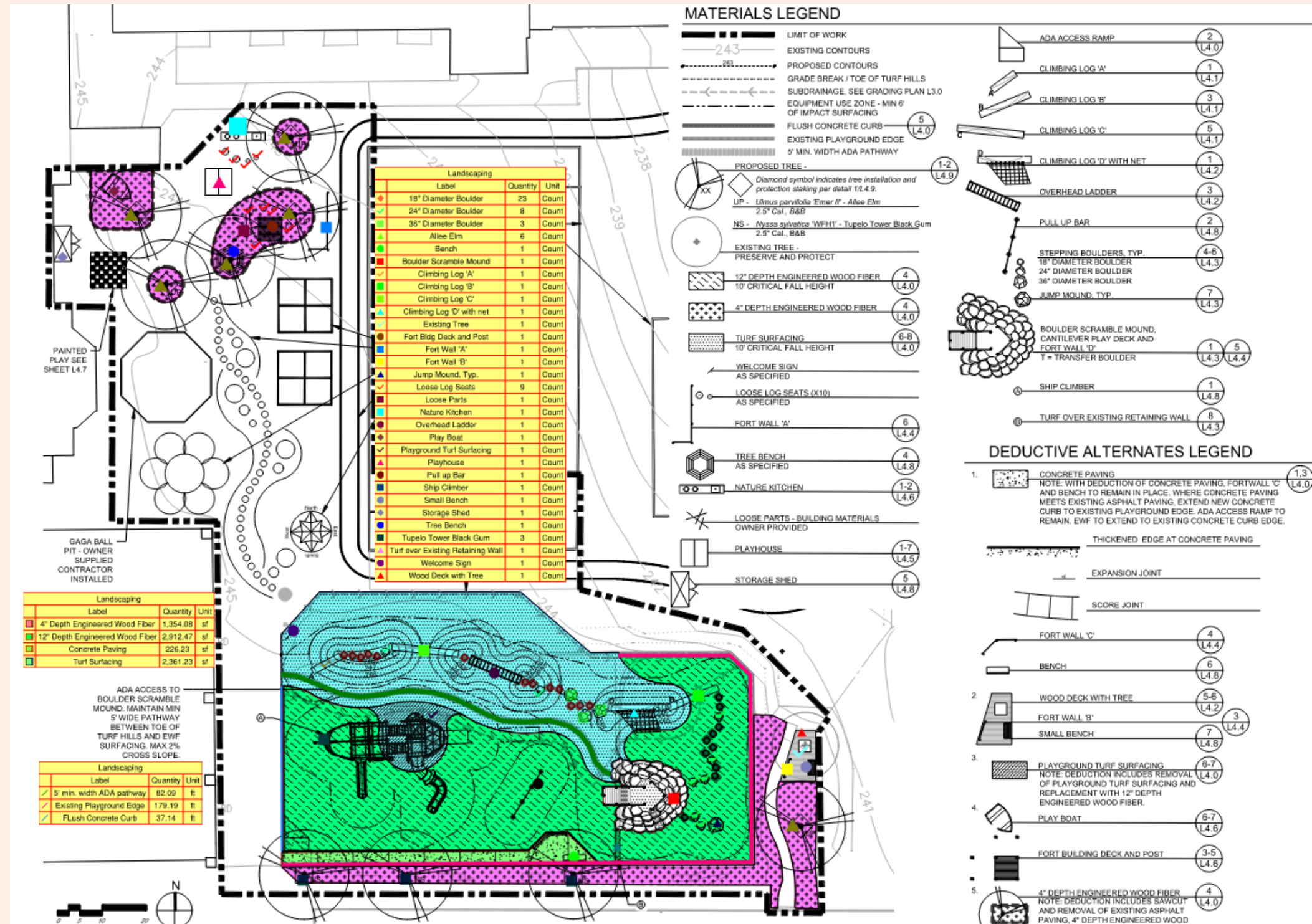

Executed a detailed quantity take-off of landscaping materials based on the project plans and specifications to support budget preparations.



Alterations and Extension to Existing Dwelling

40 Richardson Street, Albert Park, Vic, 3206

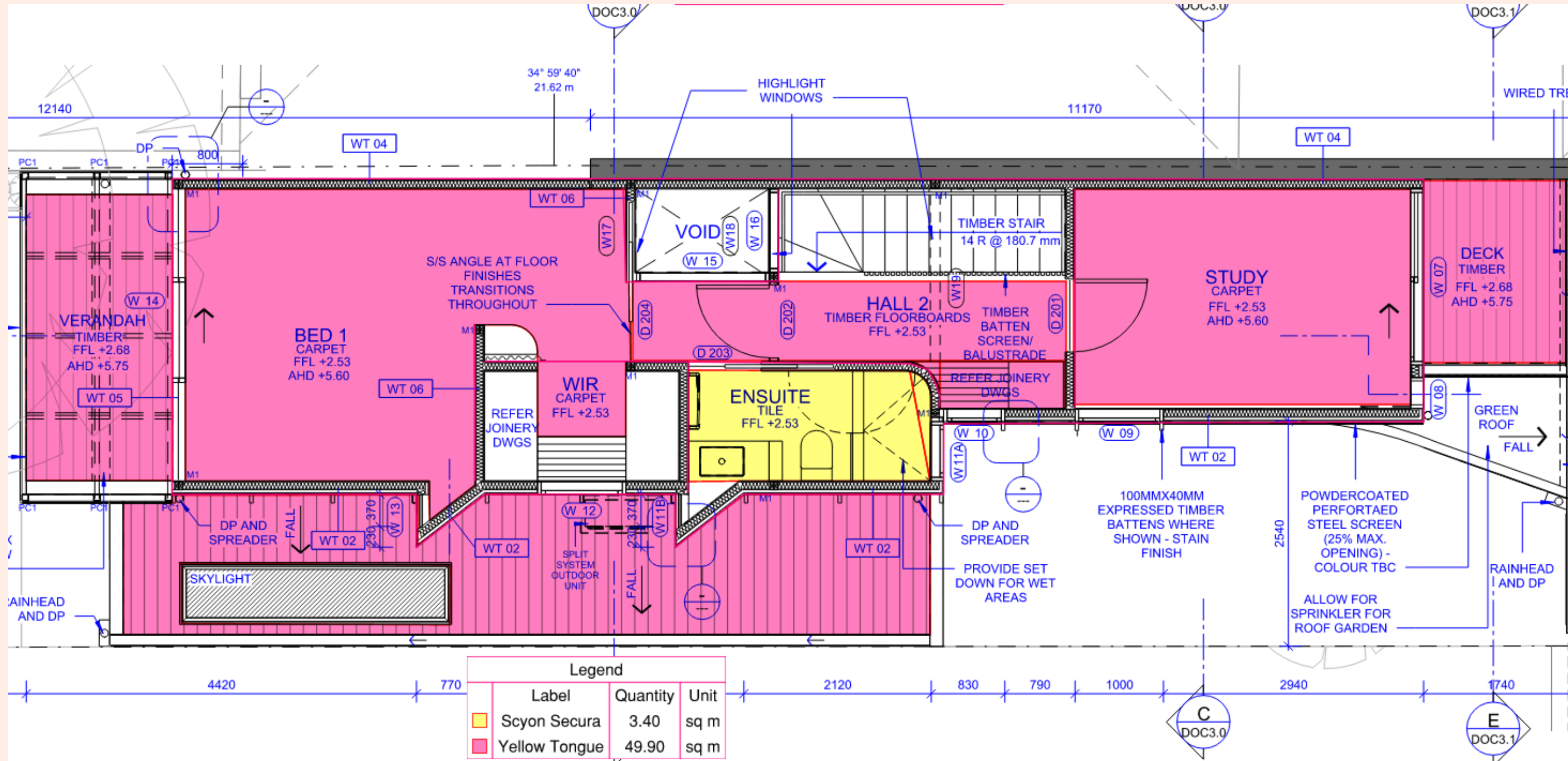

Executed a detailed quantity take-off of subfloor materials based on the project plans and specifications to support budget preparations.

Alterations and Extension to Existing Dwelling

40 Richardson Street, Albert Park, Vic, 3206

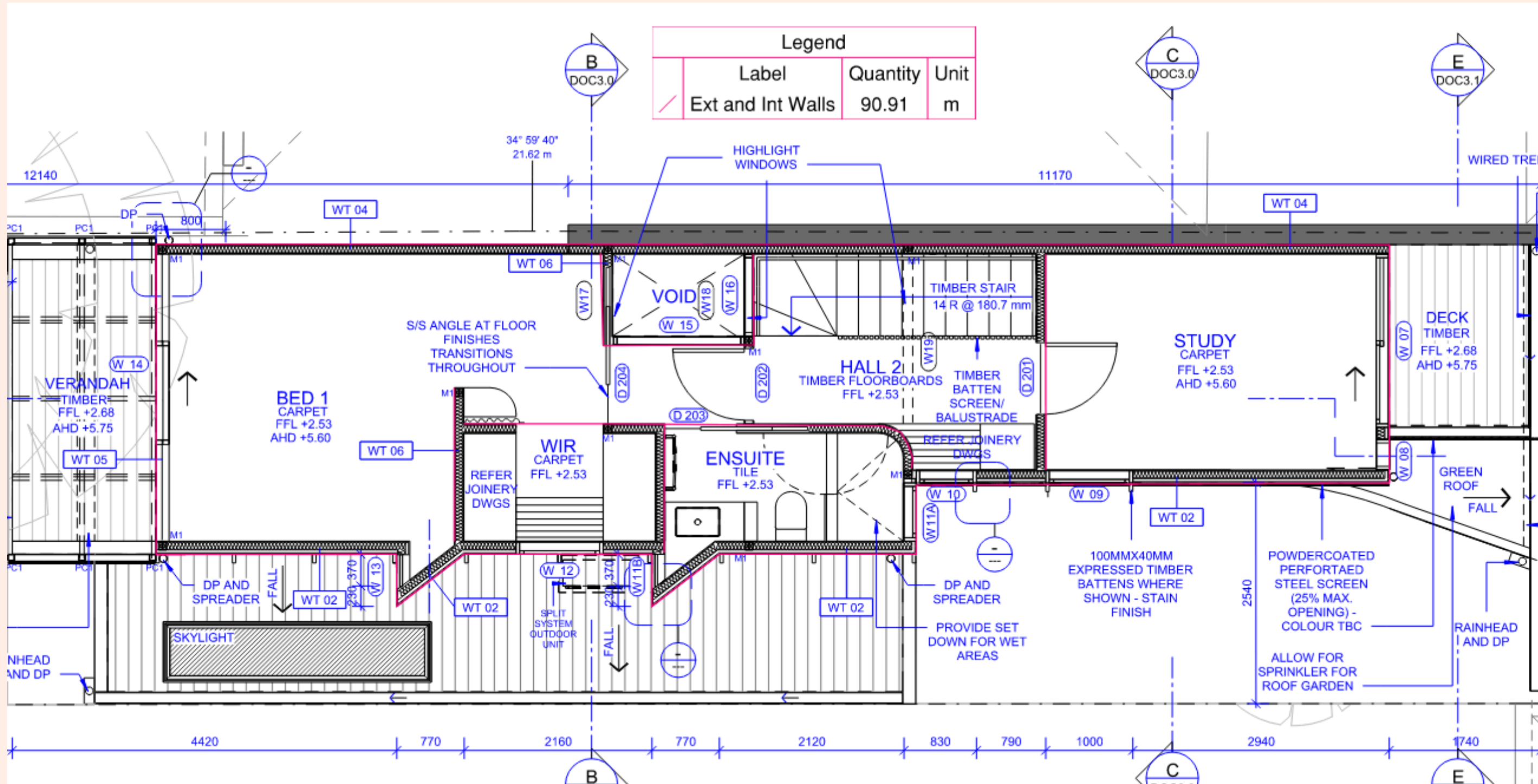

Executed a detailed quantity take-off of wall framing materials based on the project plans and specifications to support budget preparations.

Alterations and Extension to Existing Dwelling

40 Richardson Street, Albert Park, Vic, 3206

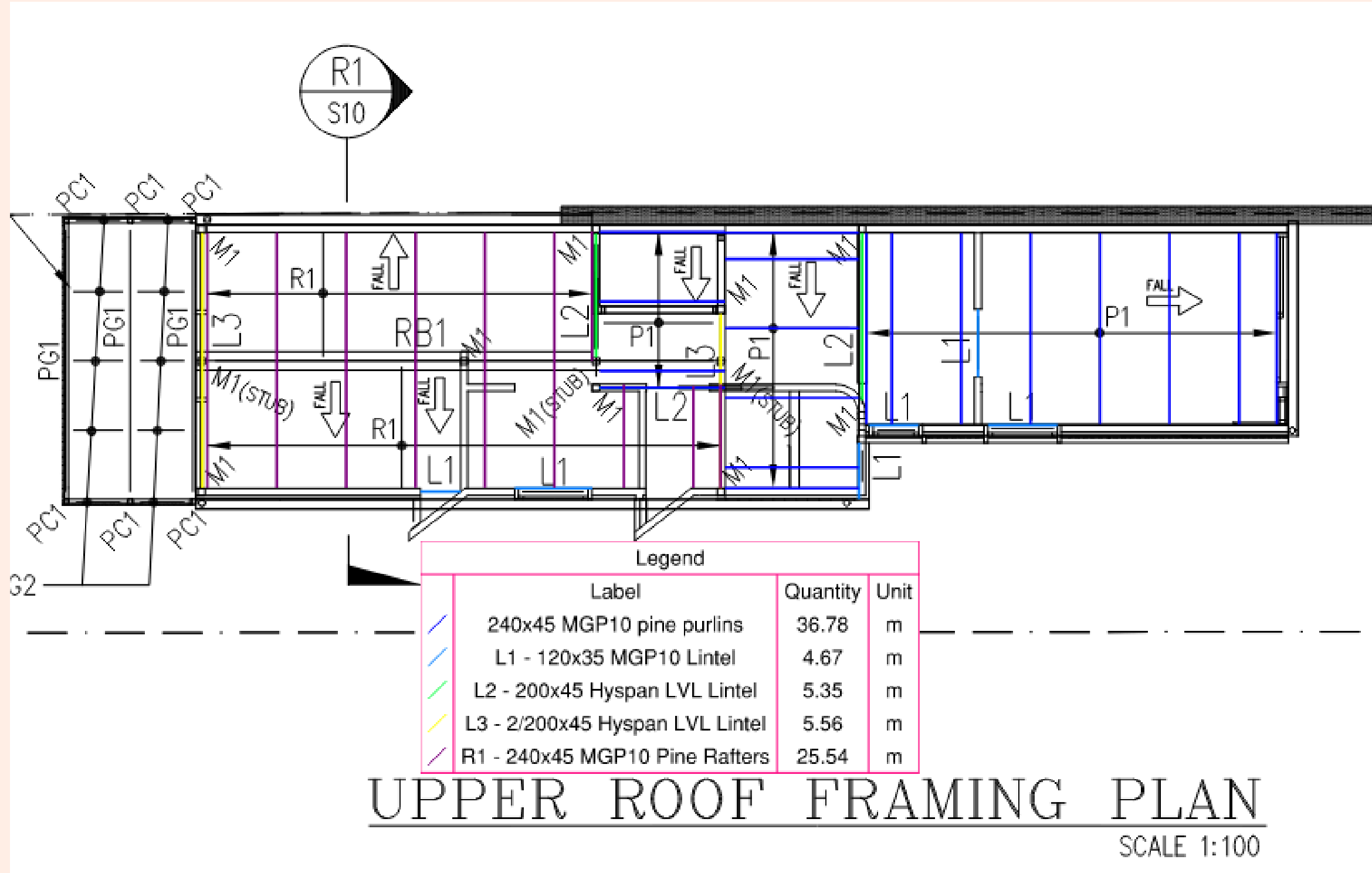

Executed a detailed quantity take-off of roof framing materials based on the project plans and specifications to support budget preparations.

Urban and Rural Residential Design

3 Hope Street Spotswood 3015

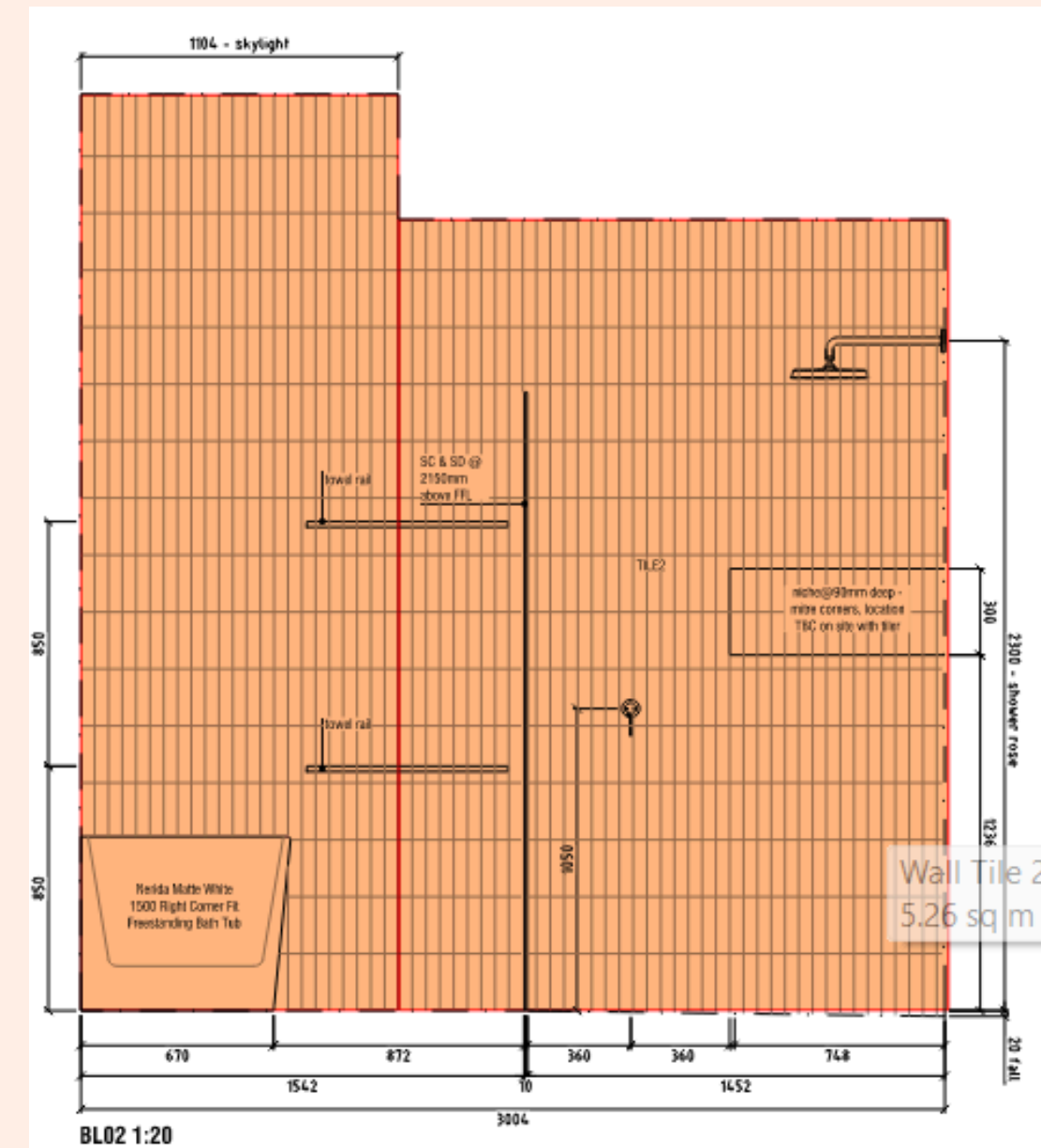
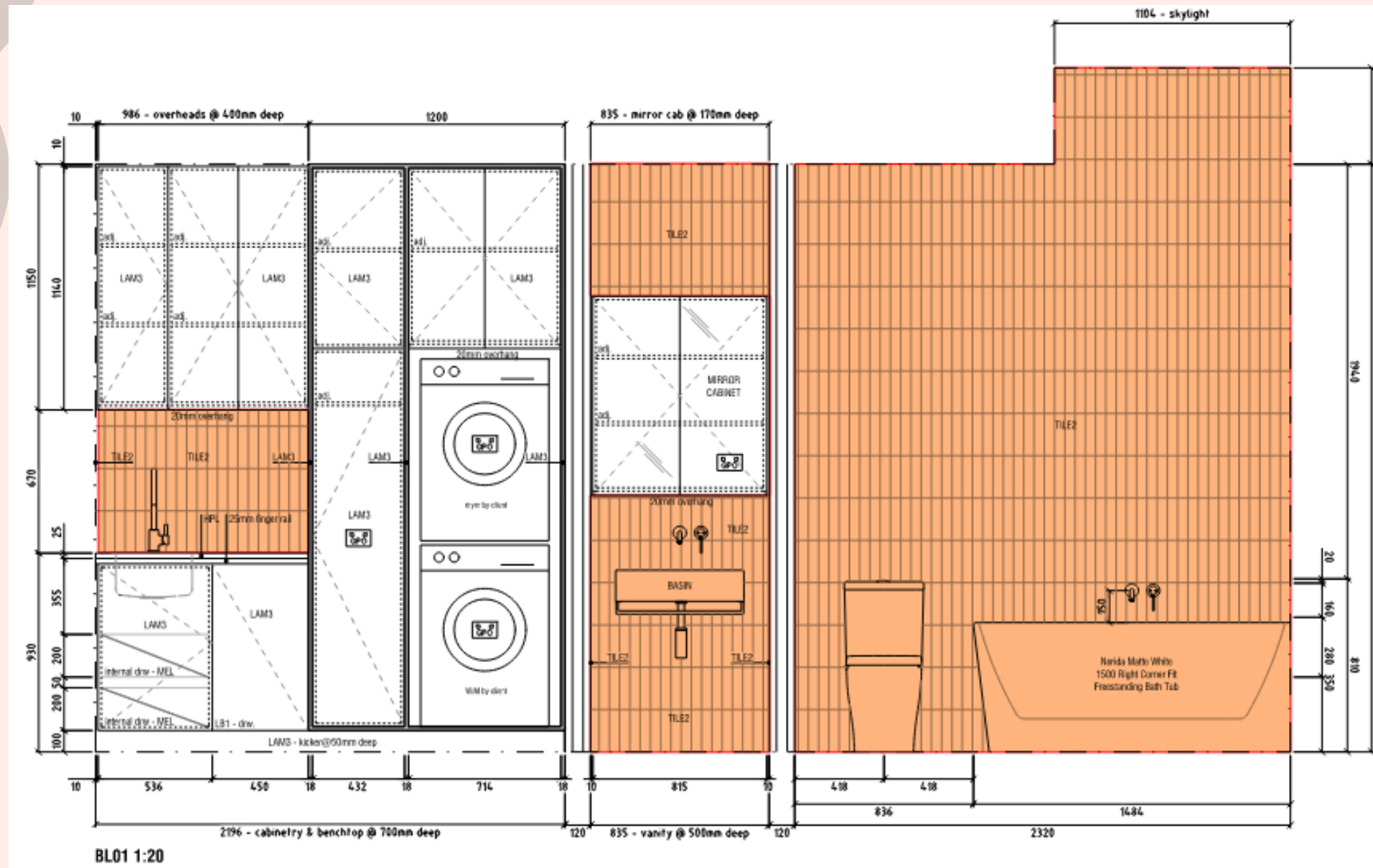

Legend			
	Label	Quantity	Unit
	Floor Tile 3 - 600mmx600mmx8.5mm porcelain tile	10.07	sq m
	Wall Tile 2 - 195mmx45mmx7mm mosaic ceramic tile	17.84	sq m

Executed a detailed quantity take-off of wall finishes based on the project plans and specifications to support budget preparations.



Urban and Rural Residential Design

3 Hope Street Spotswood 3015

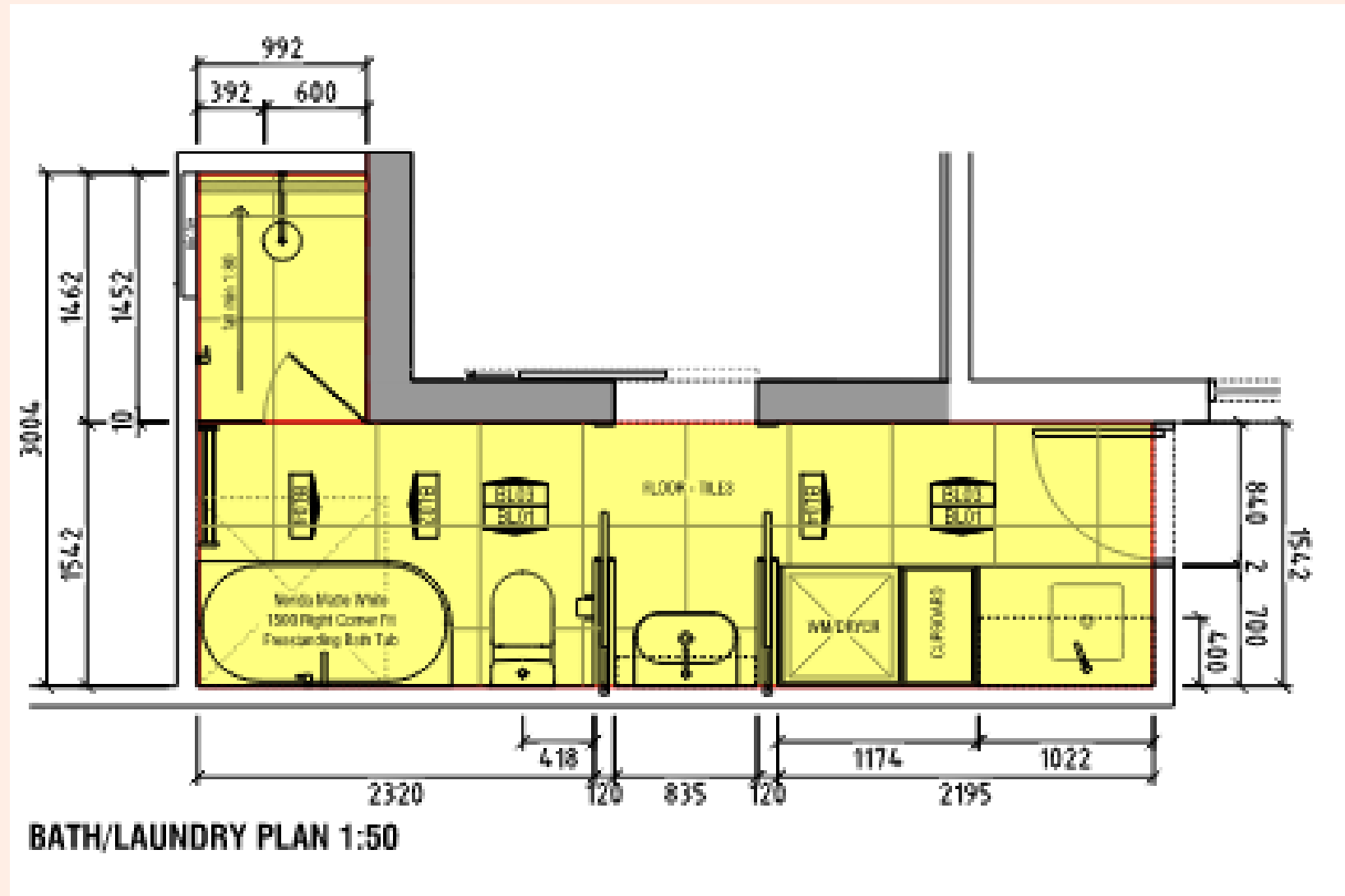

Legend			
	Label	Quantity	Unit
■	Floor Tile 3 - 600mmx600mmx8.5mm porcelain tile	10.07	sq m
■	Wall Tile 2 - 195mmx45mmx7mm mosaic ceramic tile	17.84	sq m

Executed a detailed quantity take-off of floor finishes based on the project plans and specifications to support budget preparations.



Let's Connect

Phone

0945-839-9212

Email

ronabeth.manalo@gmail.com

Website

**[https://www.linkedin.com/in/
ronabeth-manalo-07ba40243/](https://www.linkedin.com/in/ronabeth-manalo-07ba40243/)**