

AL NUSL HOTEL

DESIGN DETAIL

LATEST INFORMATION FOR SITE MEETINGS

CENTRAL COURTYARD 4

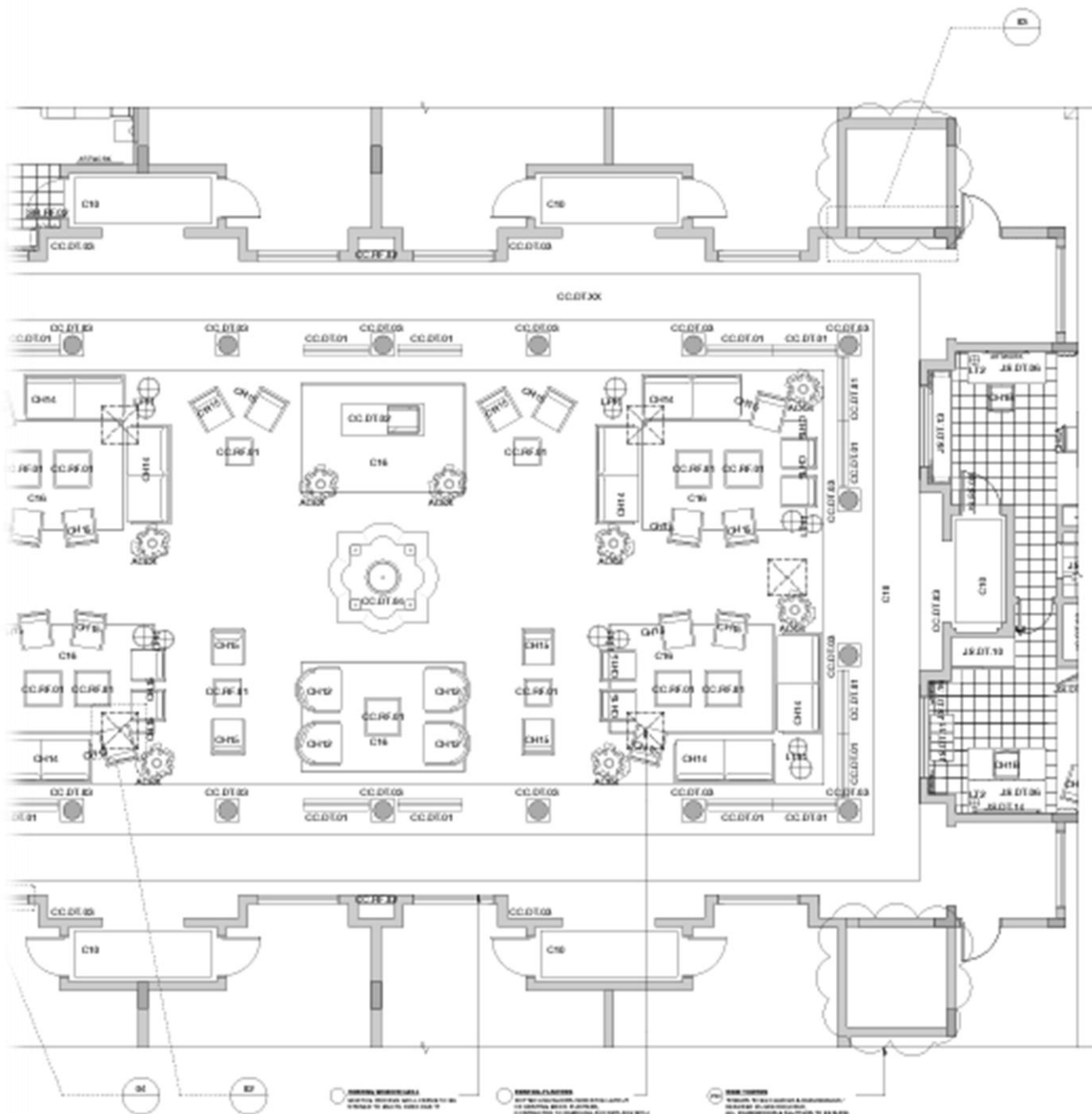

96 PHOTO OF EXISTING NTS



97 PHOTO OF EXISTING NTS



98 PHOTO OF EXISTING NTS

GENERAL NOTES:
 1. ALL DIMENSIONS ARE IN METERS UNLESS OTHERWISE SPECIFIED.
 2. ALL DIMENSIONS ARE TO FACE UNLESS OTHERWISE SPECIFIED.
 3. ALL DIMENSIONS ARE TO FACE UNLESS OTHERWISE SPECIFIED.
 4. ALL DIMENSIONS ARE TO FACE UNLESS OTHERWISE SPECIFIED.

NO.	REVISION	DATE
1	ISSUE FOR PERMIT	2011/01/11
2	ISSUE FOR PERMIT	2011/01/11

The Architect's design is based on the existing structure and is subject to the approval of the relevant authorities. The Architect is not responsible for the structural integrity of the existing structure or for any damage to the existing structure or for any loss of life or property.

KINNERSLEY KENT DESIGN
 1/11/11
 1/11/11
 1/11/11
 1/11/11

AL NURI HOTEL
 GENERAL COURTYARD
 GENERAL ARRANGEMENT PLAN
 Scale: 1:100
 Date: 27 MAR 11
 Drawn: J. S. S. S.

DESIGN DETAIL
 Scale: 1:10
 Date: 27 MAR 11
 Drawn: J. S. S. S.

AL DAIDAHAN

3

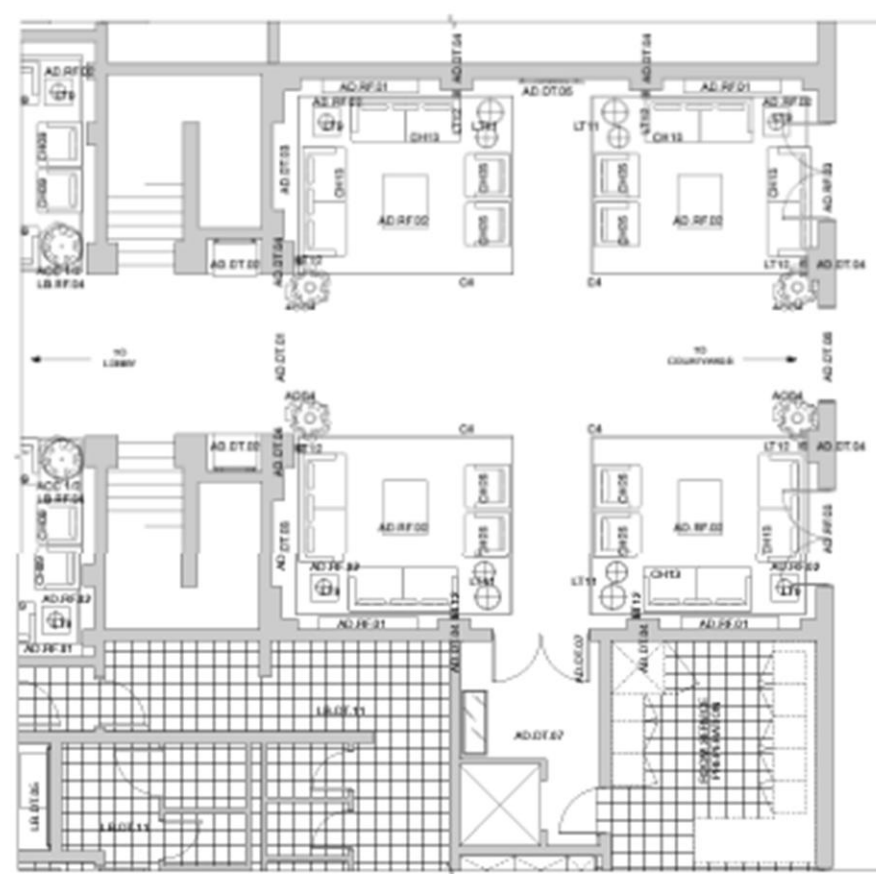

GENERAL NOTES:

1. ALL DIMENSIONS ARE TO FACE UNLESS OTHERWISE SPECIFIED.
2. ALL DIMENSIONS ARE TO FACE UNLESS OTHERWISE SPECIFIED.
3. ALL DIMENSIONS ARE TO FACE UNLESS OTHERWISE SPECIFIED.
4. ALL DIMENSIONS ARE TO FACE UNLESS OTHERWISE SPECIFIED.
5. ALL DIMENSIONS ARE TO FACE UNLESS OTHERWISE SPECIFIED.

NO.	DESCRIPTION	DATE
1	ISSUED FOR PERMIT	15/05/2024
2	ISSUED FOR PERMIT	15/05/2024
3	ISSUED FOR PERMIT	15/05/2024
4	ISSUED FOR PERMIT	15/05/2024
5	ISSUED FOR PERMIT	15/05/2024

THE DRAWING IS THE PROPERTY OF KINNSLEY KENT DESIGN AND SHOULD NOT BE REPRODUCED OR TRANSMITTED IN ANY FORM OR BY ANY MEANS, ELECTRONIC OR MECHANICAL, INCLUDING PHOTOCOPYING, RECORDING, OR BY ANY INFORMATION STORAGE AND RETRIEVAL SYSTEM, WITHOUT THE WRITTEN PERMISSION OF KINNSLEY KENT DESIGN.

KINNSLEY KENT DESIGN
 11/11/2024
 11/11/2024
 11/11/2024
 11/11/2024
 11/11/2024

EXTERIOR Villa PROJECT



INTERIOR Villa PROJECT



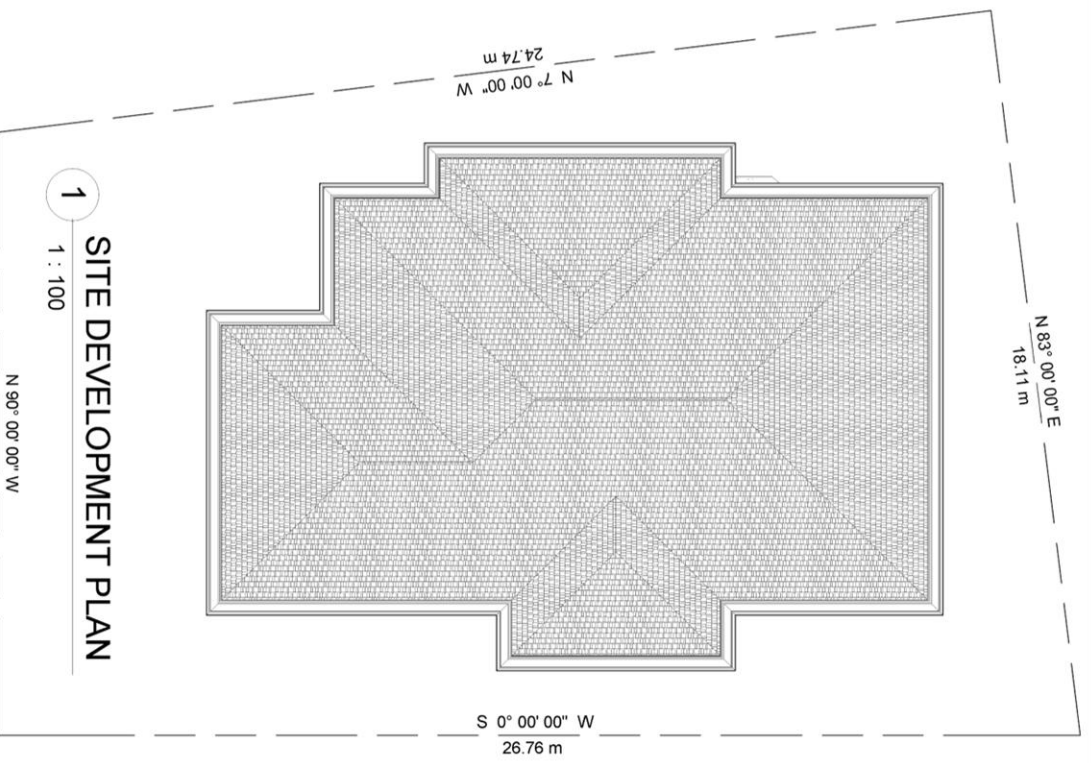

1 SITE DEVELOPMENT PLAN
1 : 100

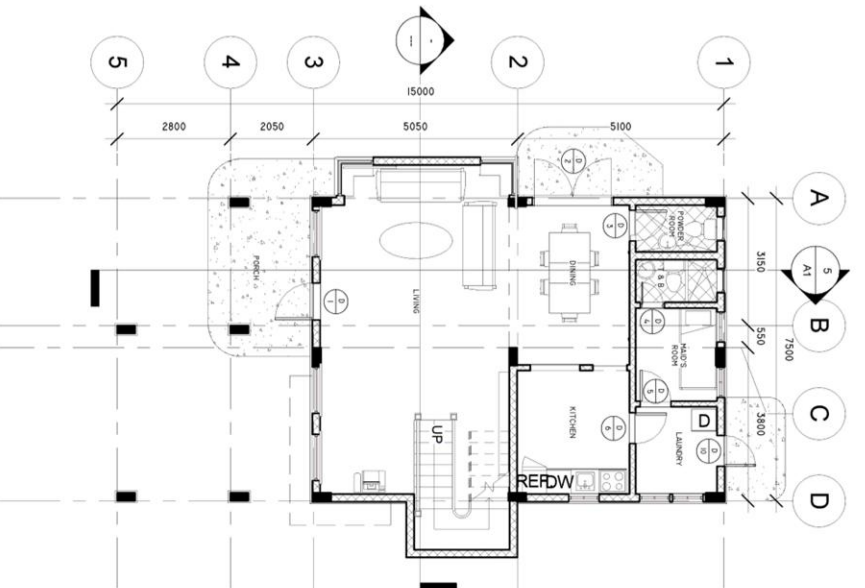

2 GROUND FLOOR PLAN
1 : 100

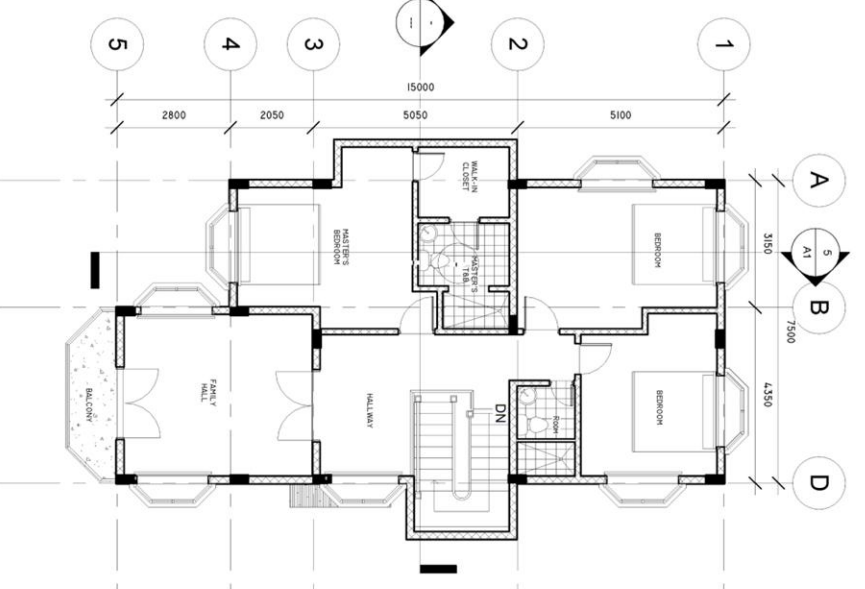

3 SECOND FLOOR PLAN
1 : 100

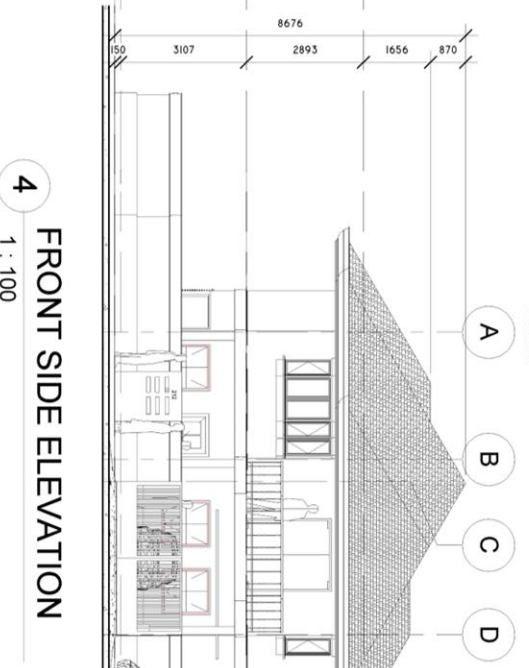

4 FRONT SIDE ELEVATION
1 : 100

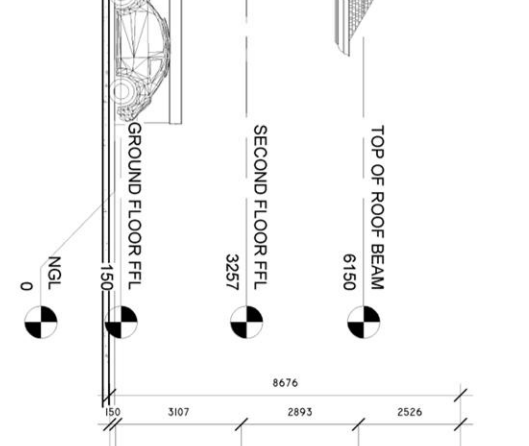

5 LONGITUDINAL SECTION
1 : 100

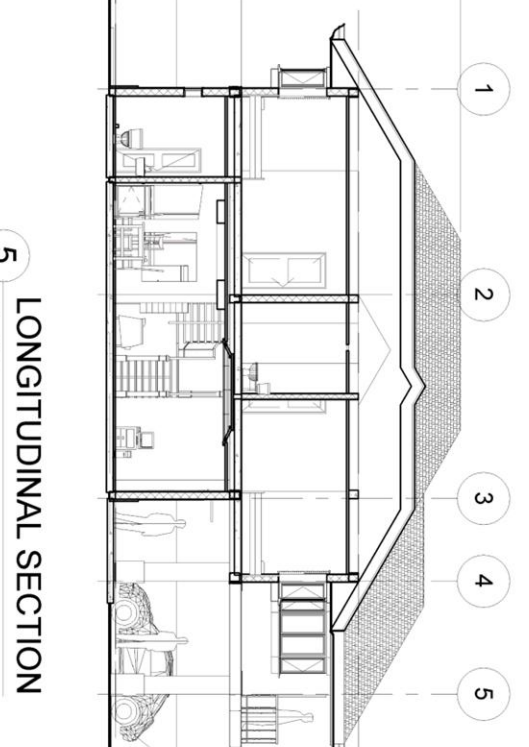

INTERIOR PERSPECTIVE



EXTERIOR PERSPECTIVE



PROJECT ARCHITECT:
ARCH. JONJON L. SUMALINOG

PROJECT TITLE:
TWO STOREY RESIDENCE

SHEET CONTENTS:
SITE DEVELOPMENT PLAN, GROUND & SECOND FLOOR PLAN, FRONT ELEVATION, SECTION AND INTERIOR & EXTERIOR PERSPECTIVE

DATE: 4/30/2016 11:28:39 PM
CHECKED BY: JC

SHEET NO.:
A1