

PROFESSIONAL PORTFOLIO

OF

**ALECK KATHERINE LAZO,
CE, MP, ME – 1**

- ◆ Project Management
 - RLX Warehouse (1,800 sq.m)
 - Casa Siena Subdivision (36 Units)
 - Office Fit-Outs and Renovations
- ◆ Design and Estimates
 - US Government Projects
 - Warehouse
 - Intermediate Staging Area
 - Airfield Apron
 - Commercial Buildings
 - Residential Buildings
 - Commercial Spaces

PROJECT MANAGEMENT

1) RLX WAREHOUSE

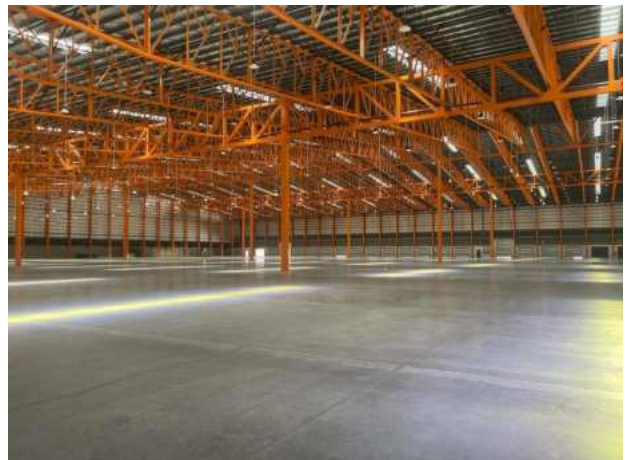

- ◆ Owned By: Robinsons Land Corporation
- ◆ 1,800 sq.m

2) CASA SIENA SUBDIVISION



- ◆ Owned by: Cathay Land, Inc.
- ◆ 35 units (10 x 10 lot area each)
- ◆ Resigned before finishing

DESIGN & ESTIMATES

1) MAINTENANCE & OPERATIONS FACILITY AND TWO WAREHOUSE - U.S. GOVERNMENT PROJECT

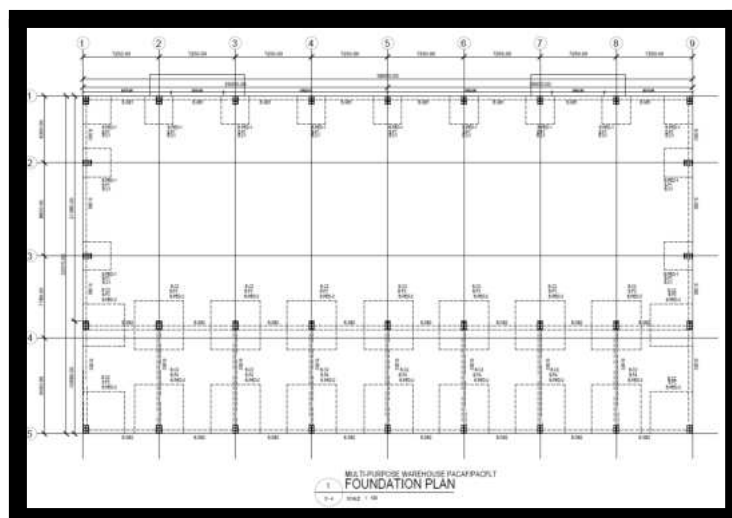
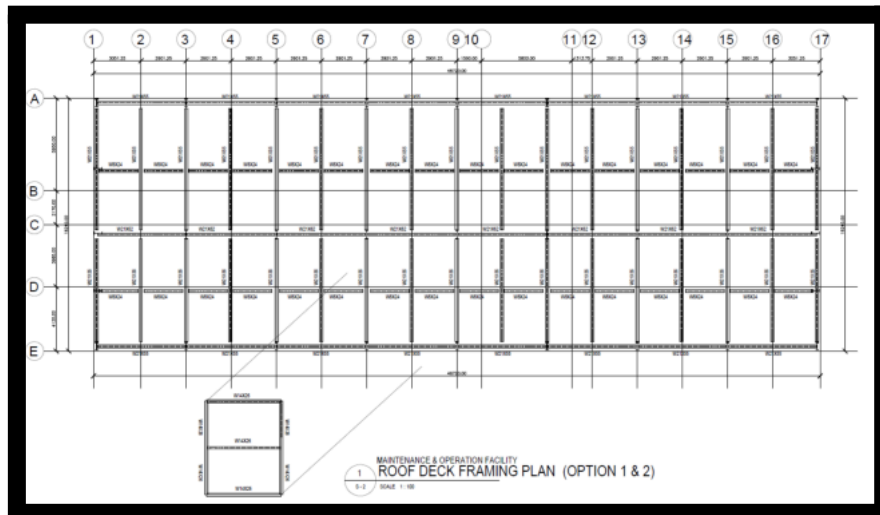
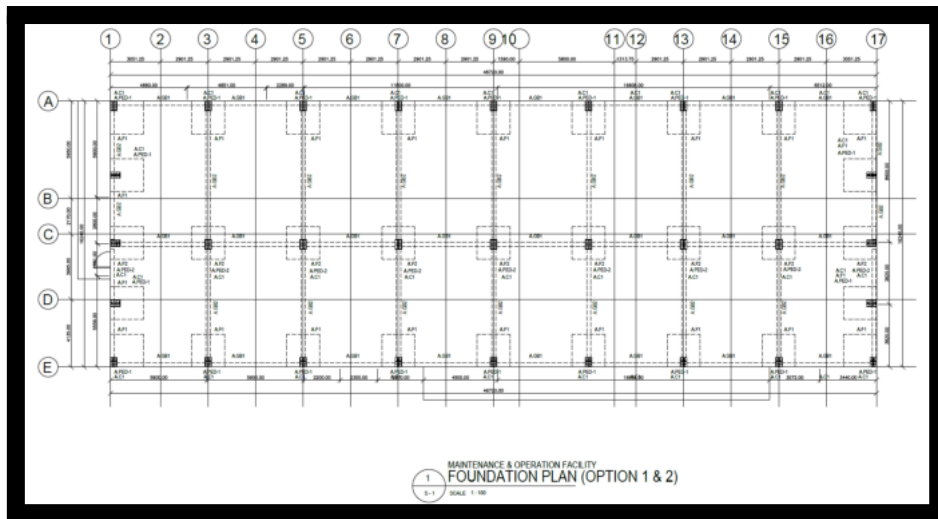

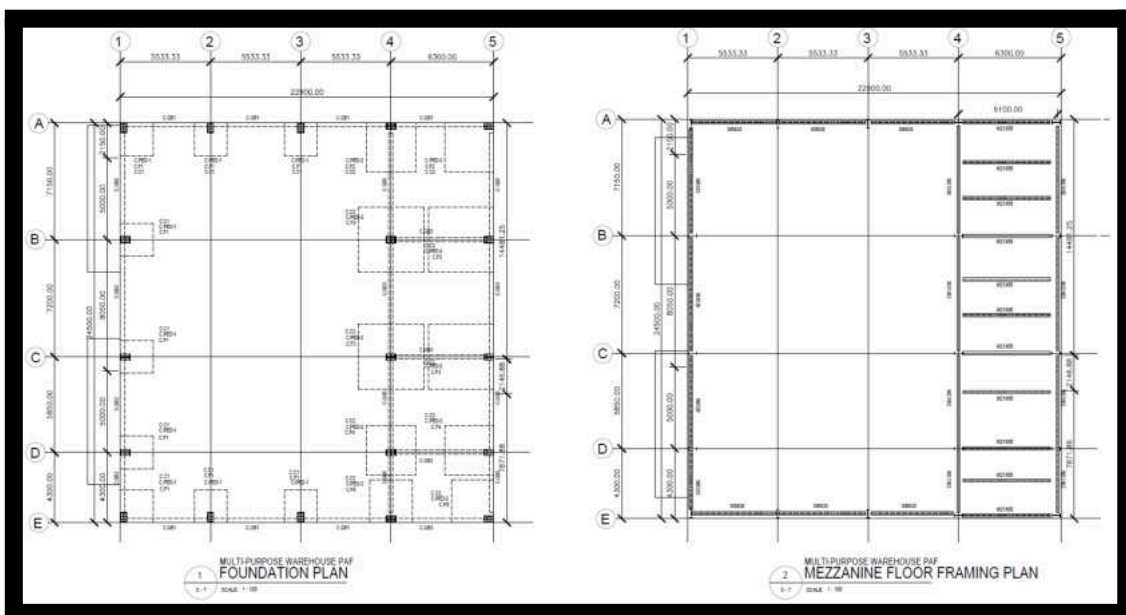
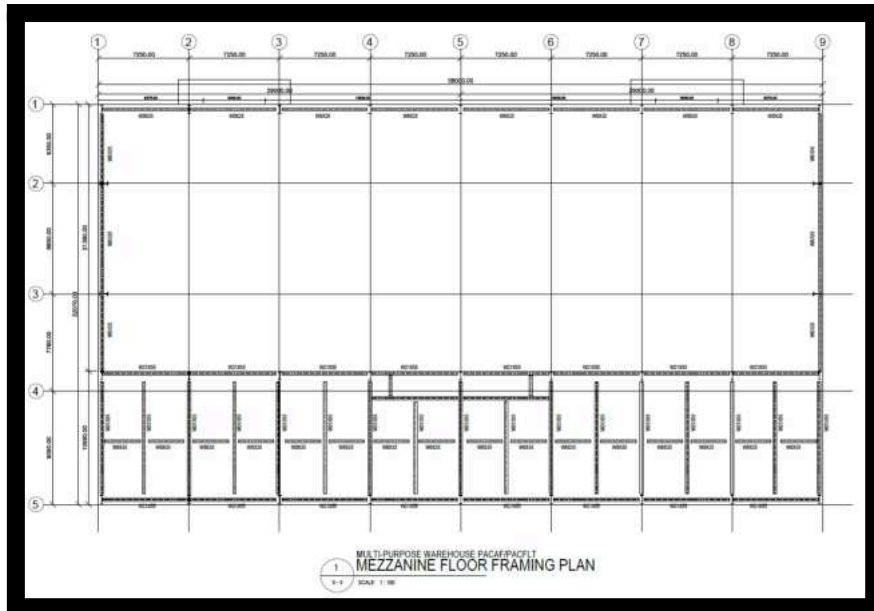

- ◆ Maintenance and Operations Facility: 760 sq.m
- Warehouse 1: 1,566 sq.m
- Warehouse 2: 560 sq.m
- ◆ Structural Steel for MOF and Wall Panel for Warehouses
- ◆ 560 calendar day contract (including design phase)
- ◆ \$5M - \$10M budget

2) AIRFIELD APRON EXPANSION, MODULAR BULK FUEL STORAGE PAD & CONCRETE ACCESS ROAD - U.S. GOVERNMENT PROJECT

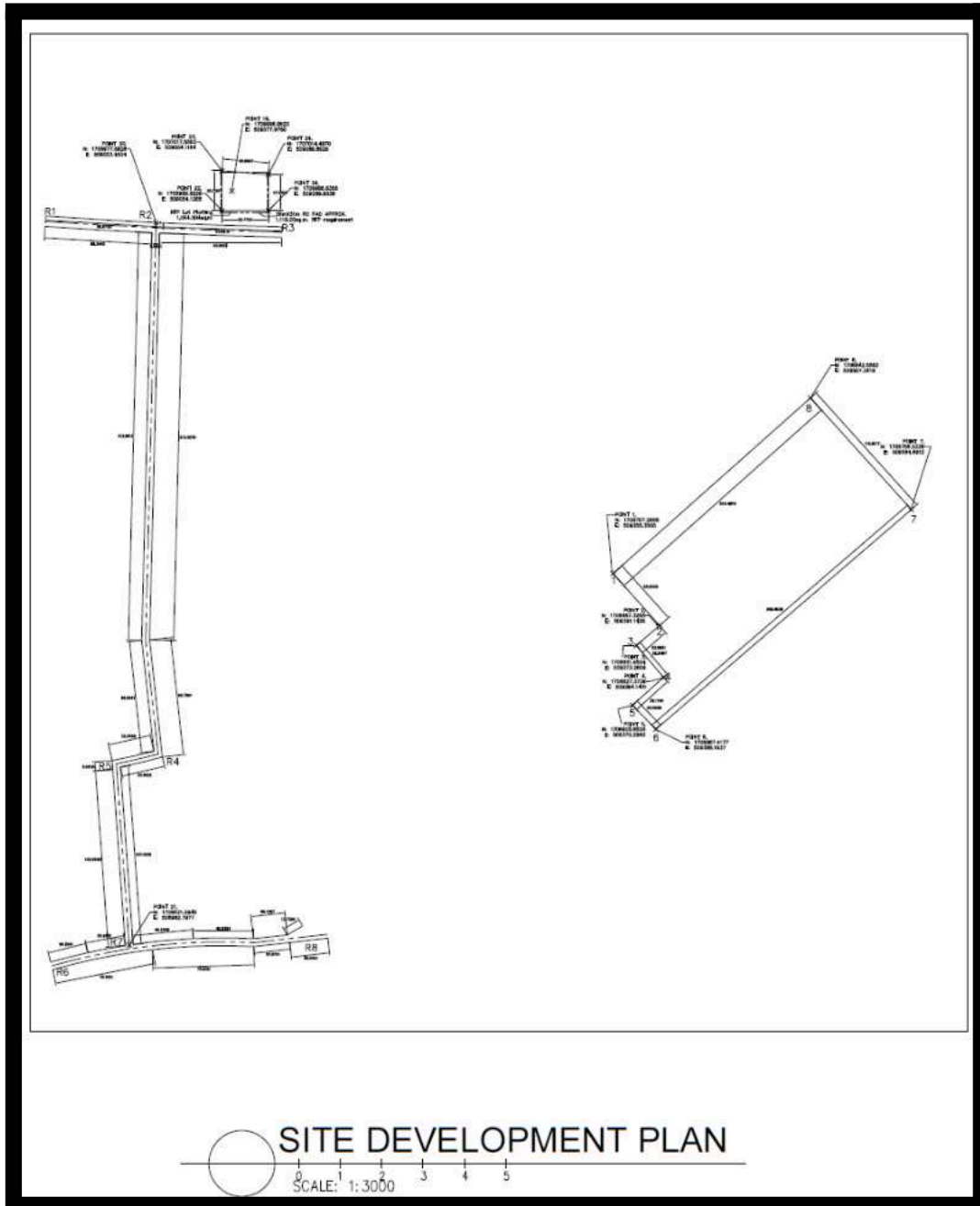

- ◆ Apron Expansion: 20,500 sq.m
- ◆ Fuel Storage Pad: 1,116 sq.m
- ◆ Access Road: 5,580 sq.m
- ◆ 560 calendar day contract (including design phase)
- ◆ \$5M - \$10M budget

3) INTERMEDIATE STAGING AREA - U.S. GOVERNMENT PROJECT

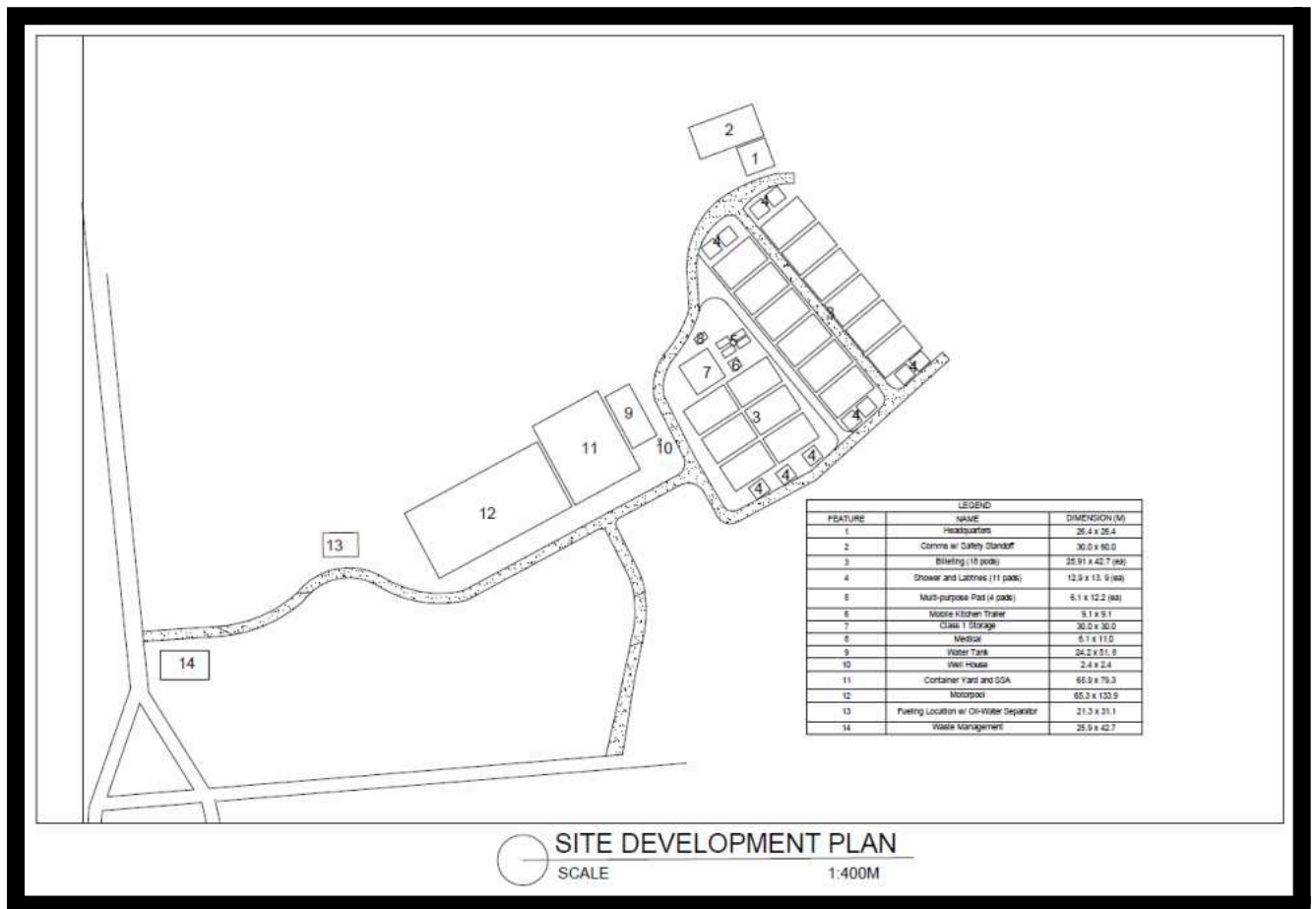

- ◆ Concrete and gravel pads
- ◆ Billeting - 18 pods @ 42.7m x 25.9m
- Multi-Purpose Pad - 4 pads @ 6.1 x 12.2m
- Fuel Storage Pad - 21.1m x 31.1m
- Water Storage Pad - 24.4m x 51.8m
- Waste Storage Pad - 25.9m x 42.7m
- Concrete Road - 8m x 1,750m
- Gravel Road - 0.3m thickness
- Gravel Pads
- ◆ 560 calendar day contract (including design phase)
- ◆ \$10M budget

4) Residential Projects

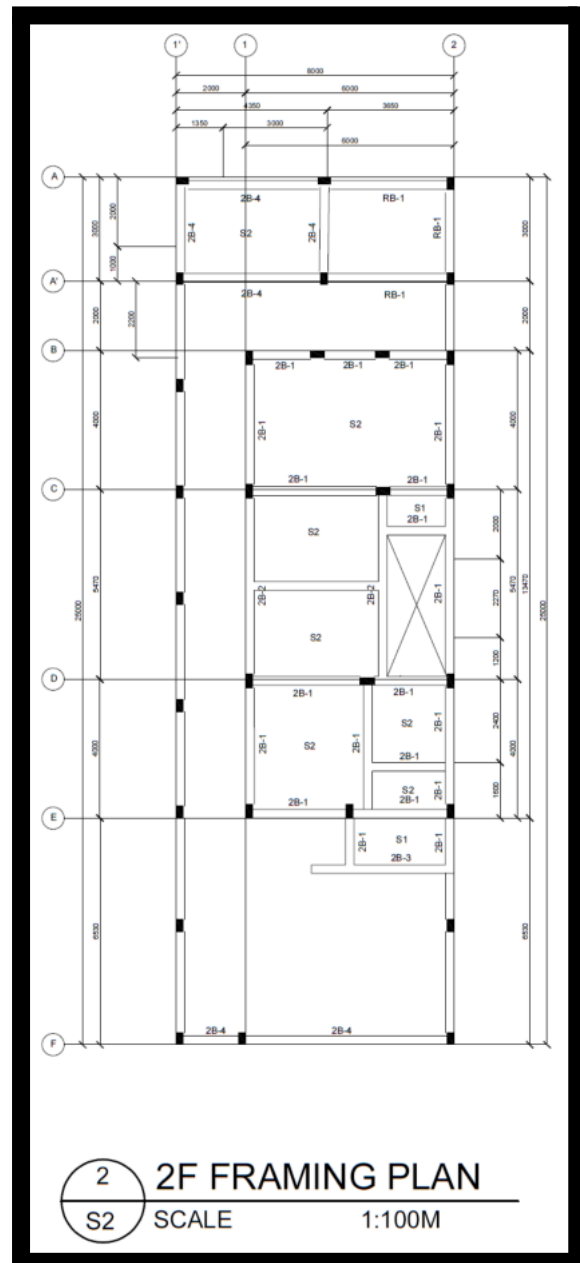
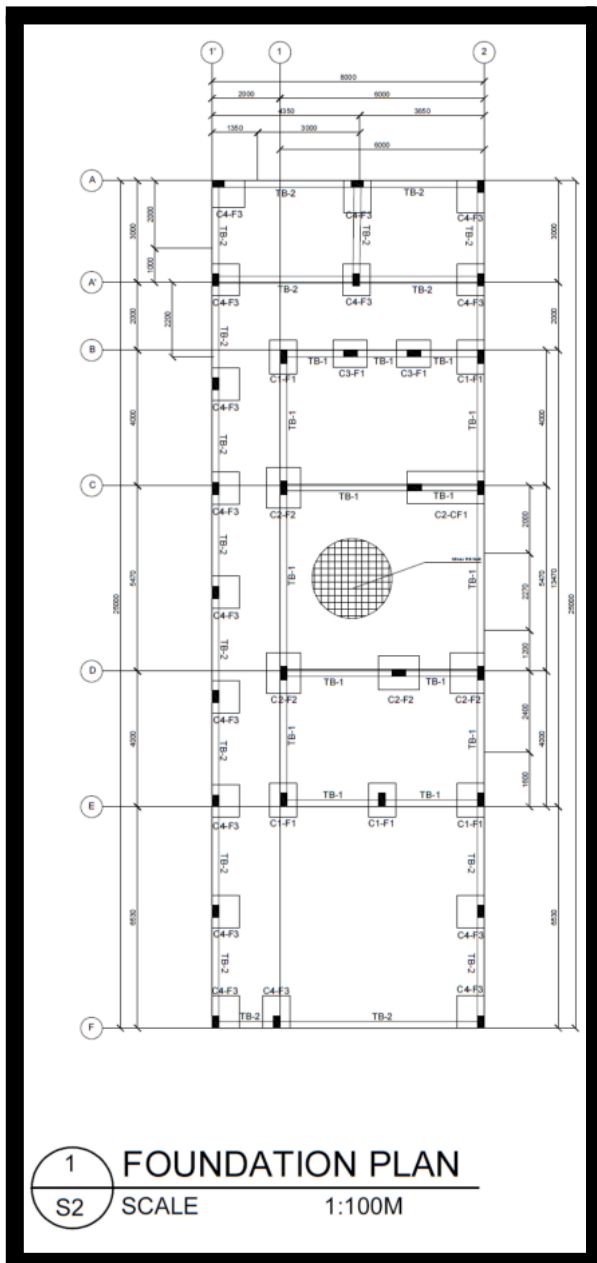

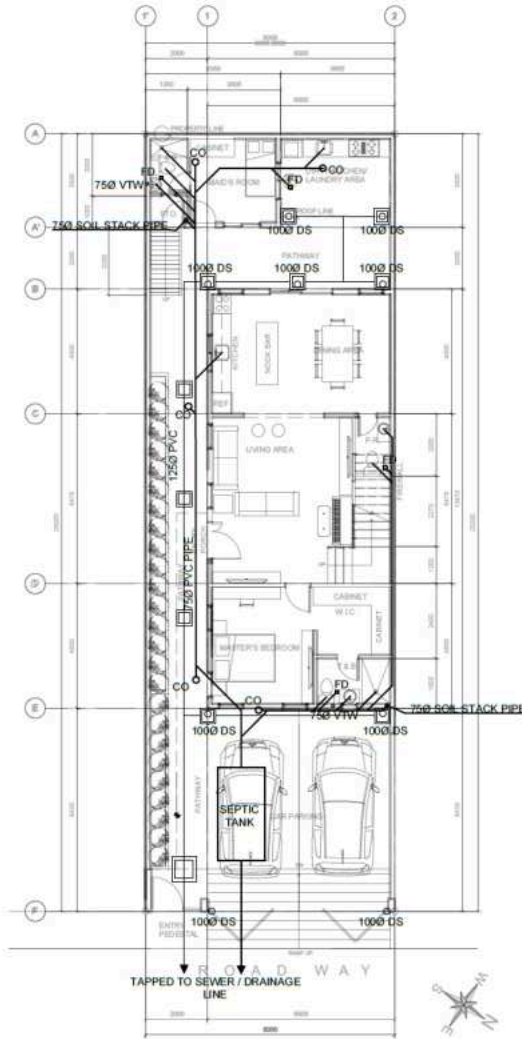

1 GF DRAINAGE PLAN
P1 SCALE 1:100M

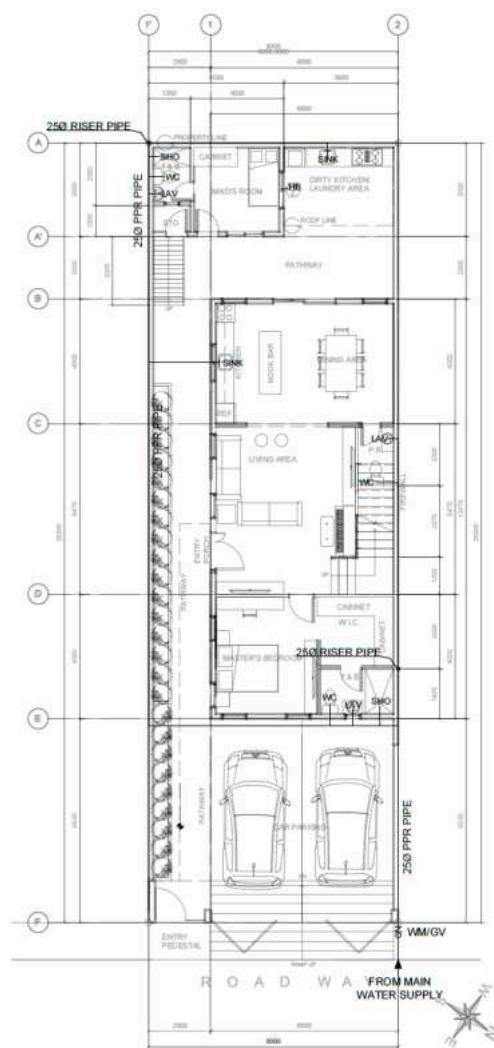

4 GF WATER LINE
P2 SCALE 1:100M

- ◆ Owner: Lt. Gen. Romeo B. Dominguez, Ret.
- ◆ 283 sq.m total floor area
- ◆ Drafted and Designed Structural and Plumbing Works
- ◆ Estimated Architectural, Structural and Plumbing Works
- ◆ Also coordinates with site team with material purchases, technical inquiries, accomplishment reports and others

5) Commercial Spaces

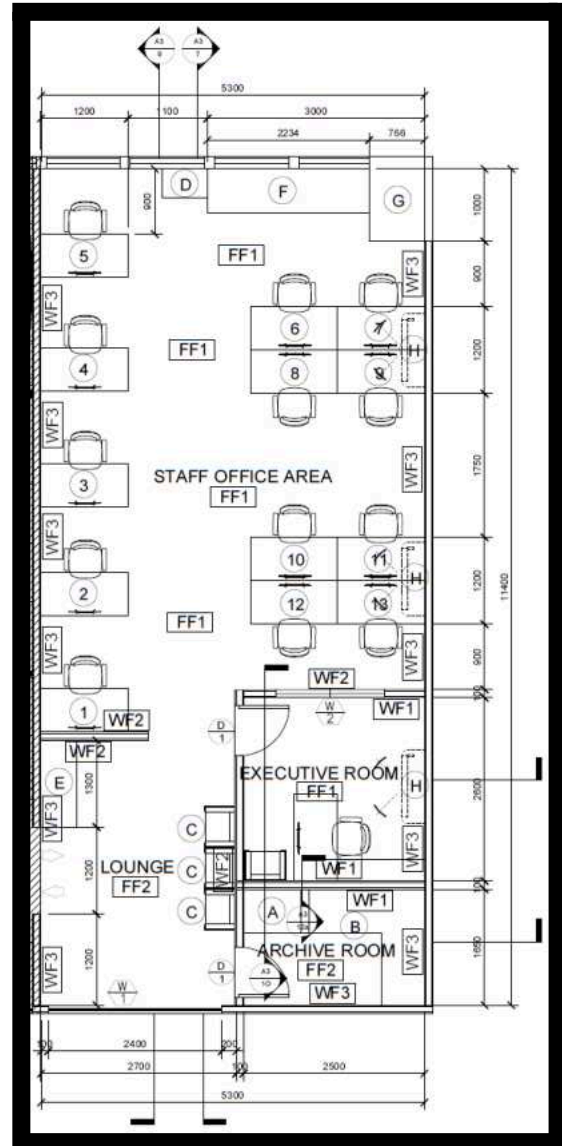

- ◆ Unit 1111
- ◆ Owner: Pacific Rim (Client for U.S. Projects)
- ◆ Approximately 60 sq.m
- ◆ Designed Mechanical and Fire Protection Works
- ◆ Estimated Architectural, Electrical, Mechanical and Fire Protection Works
- ◆ Also supervised fit-out

ESTIMATES



- ◆ WCC Aeronautical and Technological College
- ◆ Owner: Raymond Patrick Guico
- ◆ Approximately 2,280 sq.m
- ◆ Estimated Architectural, Civil and Plumbing Works

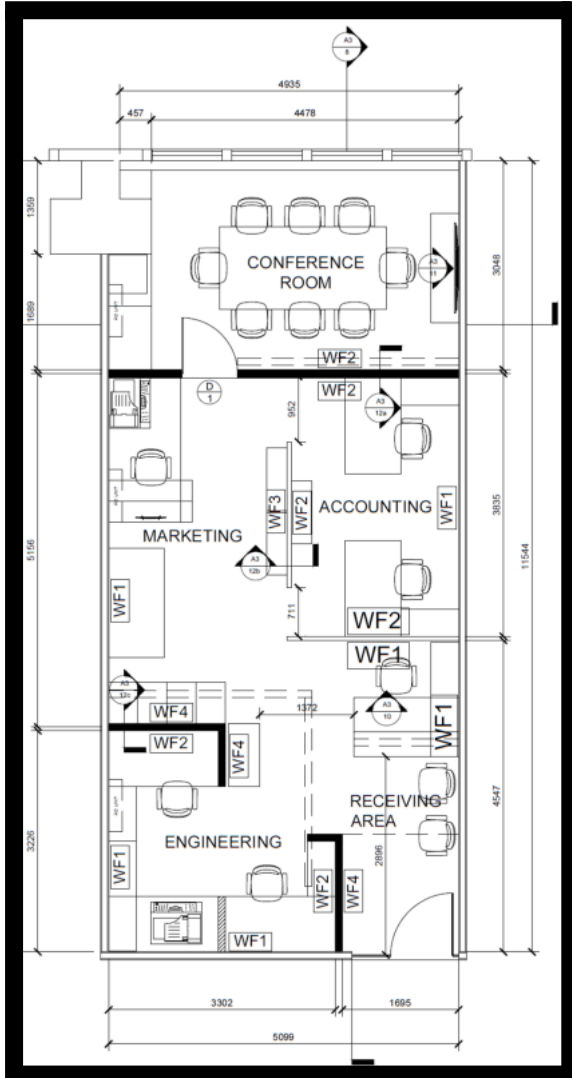

- ◆ Unit 1112
- ◆ Owner: Pacific Rim (Client for U.S. Projects)
- ◆ Approximately 60 sq.m
- ◆ Also supervised renovation

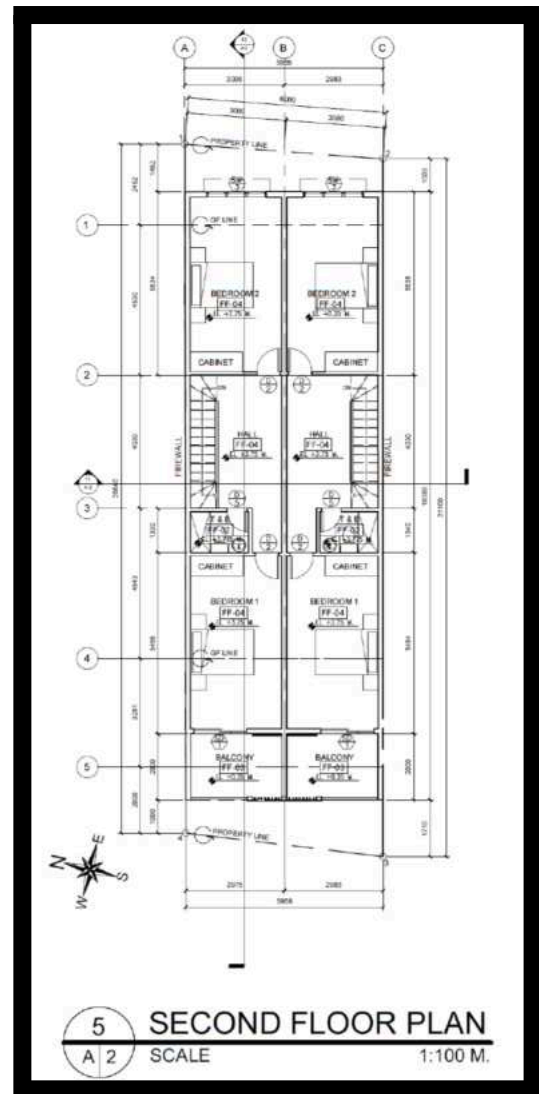
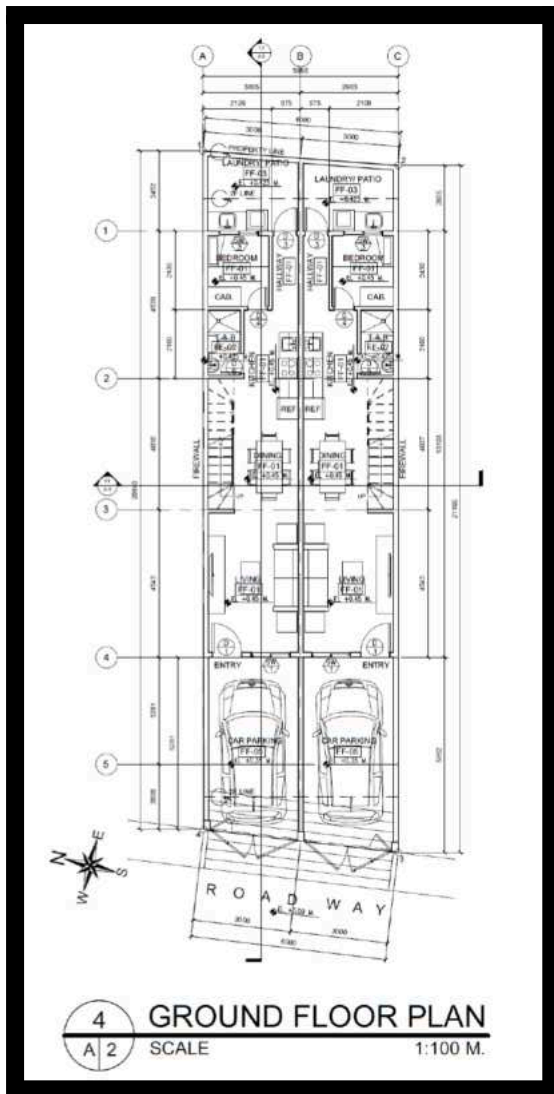

- ◆ Approximately 252 sq.m
- ◆ Estimated Architectural, Structural and Plumbing Works

